BIBLIOTHÈQUE-LEDUC

A PAUL POUJAUD

VINCENT D'INDY

" TABLEAUX DE VOYAGE "

ŒUV. 33

TREIZE PIÈCES

POUR LE PIANO

POESIS

MUSICA

ALPHONSE LEDUC
(Ecole LEDUC, P. BERTRAND & Cie)
3, rue de Grammont
PARIS

N° 198

Tous droits de Reproduction et d'Exécution réservés pour tous pays, y compris la Suède et la Norvège.
Copyright 1900, by Alphonse Leduc.

PR. : 6 FR. NET

BIBLIOTHÈQUE-LEDUC

A PAUL POUJAUD

VINCENT D'INDY

" TABLEAUX DE VOYAGE "

ŒUV. 33

TREIZE PIÈCES

POUR LE PIANO

POESIS

MUSICA

PARIS
ALPHONSE LEDUC
(Émile LEDUC, P. BERTRAND & Cie)
3, rue de Grammont

Tous droits de Reproduction et d'Exécution réservés pour tous pays y compris la Suède et la Norvège.

TABLE

Pages

N° 1 – ? 4

» 2 – En marche 6

» 3 – Paturage 10

» 4 – Lac vert 14

» 5 – Le Glas 16

» 6 – La Poste 18

» 7 – Fête de Village 20

» 8 – Halte, au Soir 24

» 9 – Départ Matinal 26

» 10 – Lermoos 32

» 11 – Beuron 36

» 12 – La Pluie 38

» 13 – Rève 44

A PAUL POUJAUD

VINCENT D'INDY. — TABLEAUX DE VOYAGE
(Treize Pièces)

?

N° I

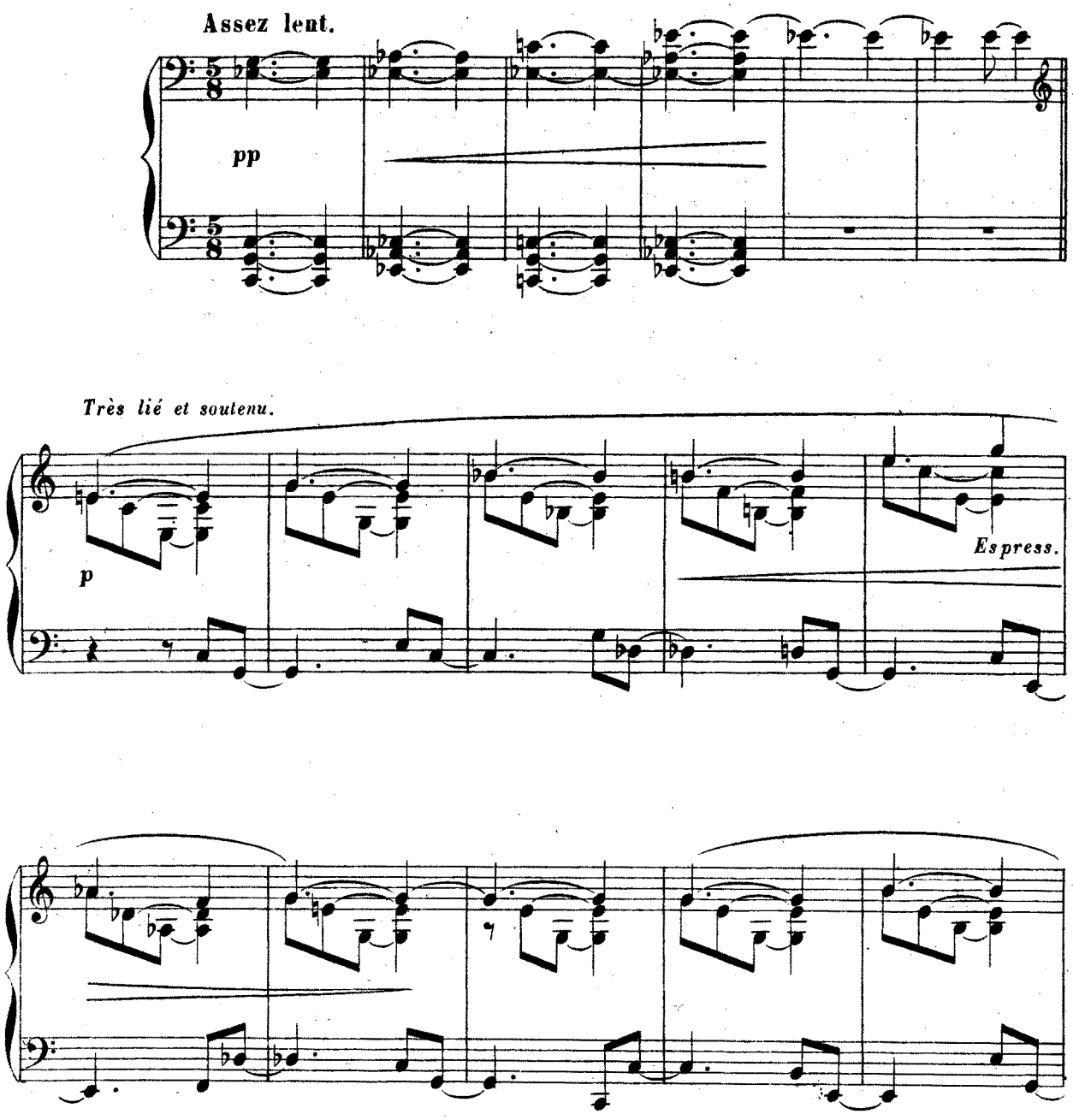

Paris. ALPHONSE LEDUC, Editeur. A. L. 8766. (Gravé chez Alphonse Leduc

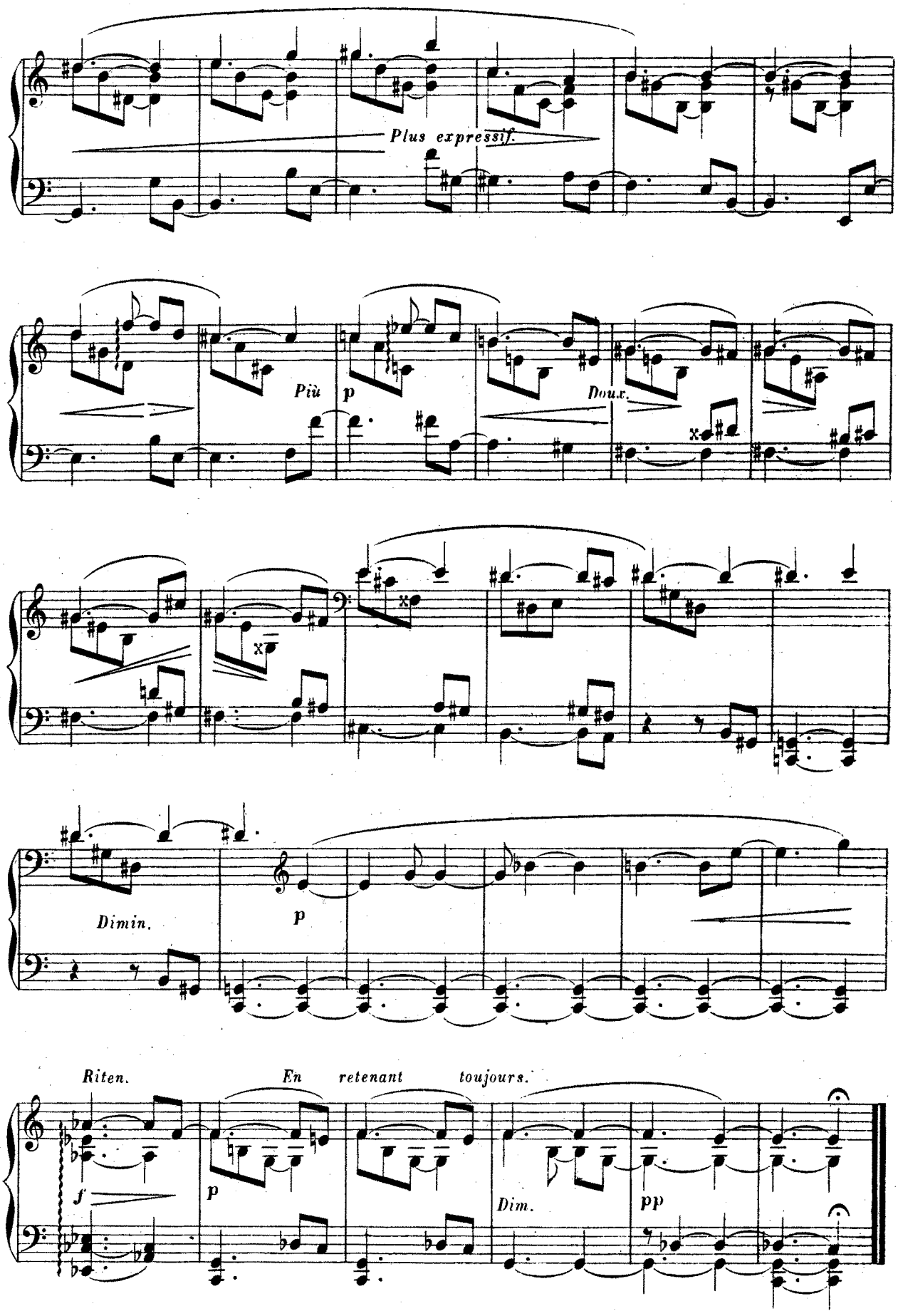
Plus expressif.
Più
p
Doux.
Dimin.
p
Riten.
En retenant toujours.
f
p
Dim.
pp

EN MARCHE

Nº 2

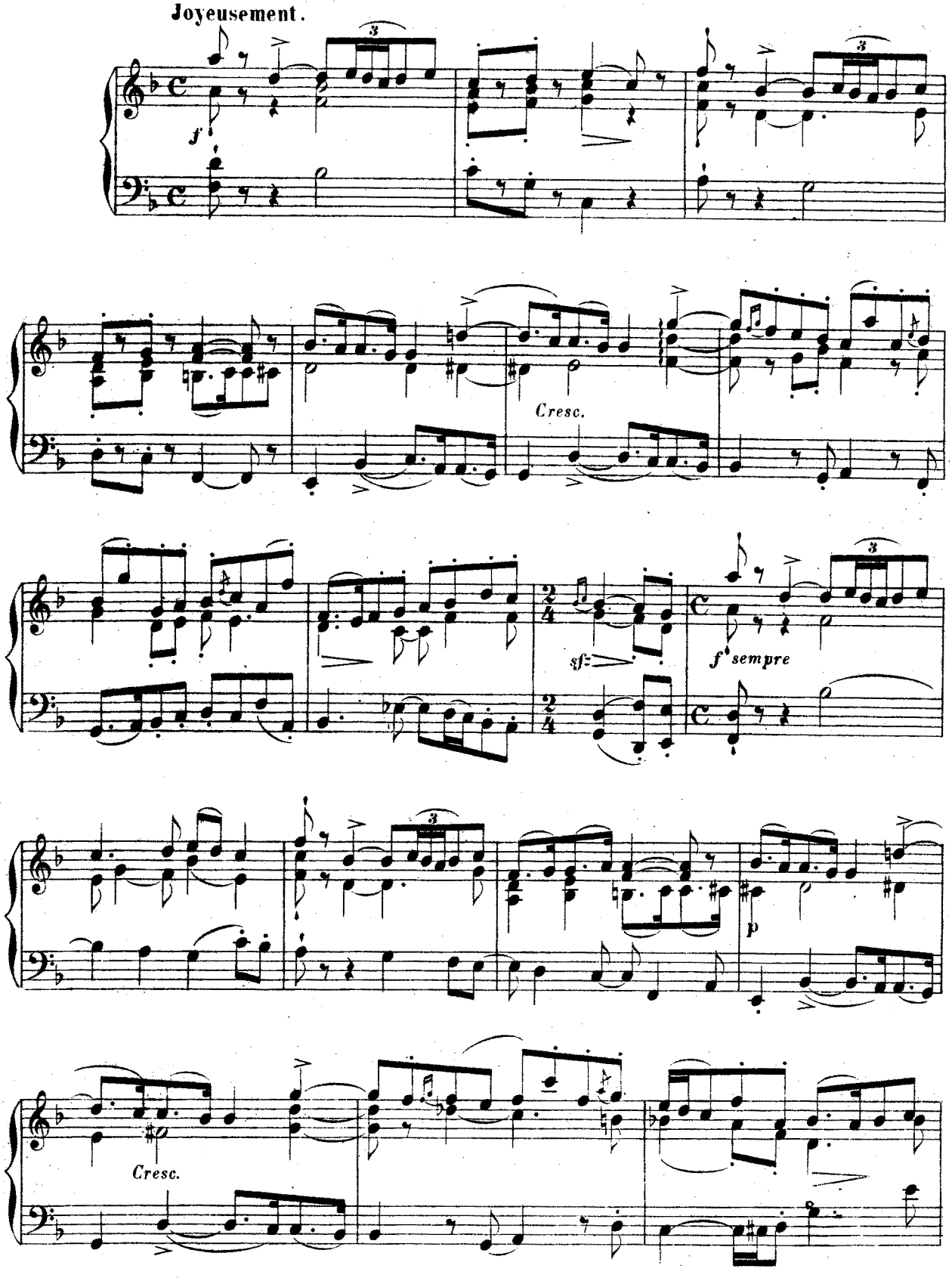

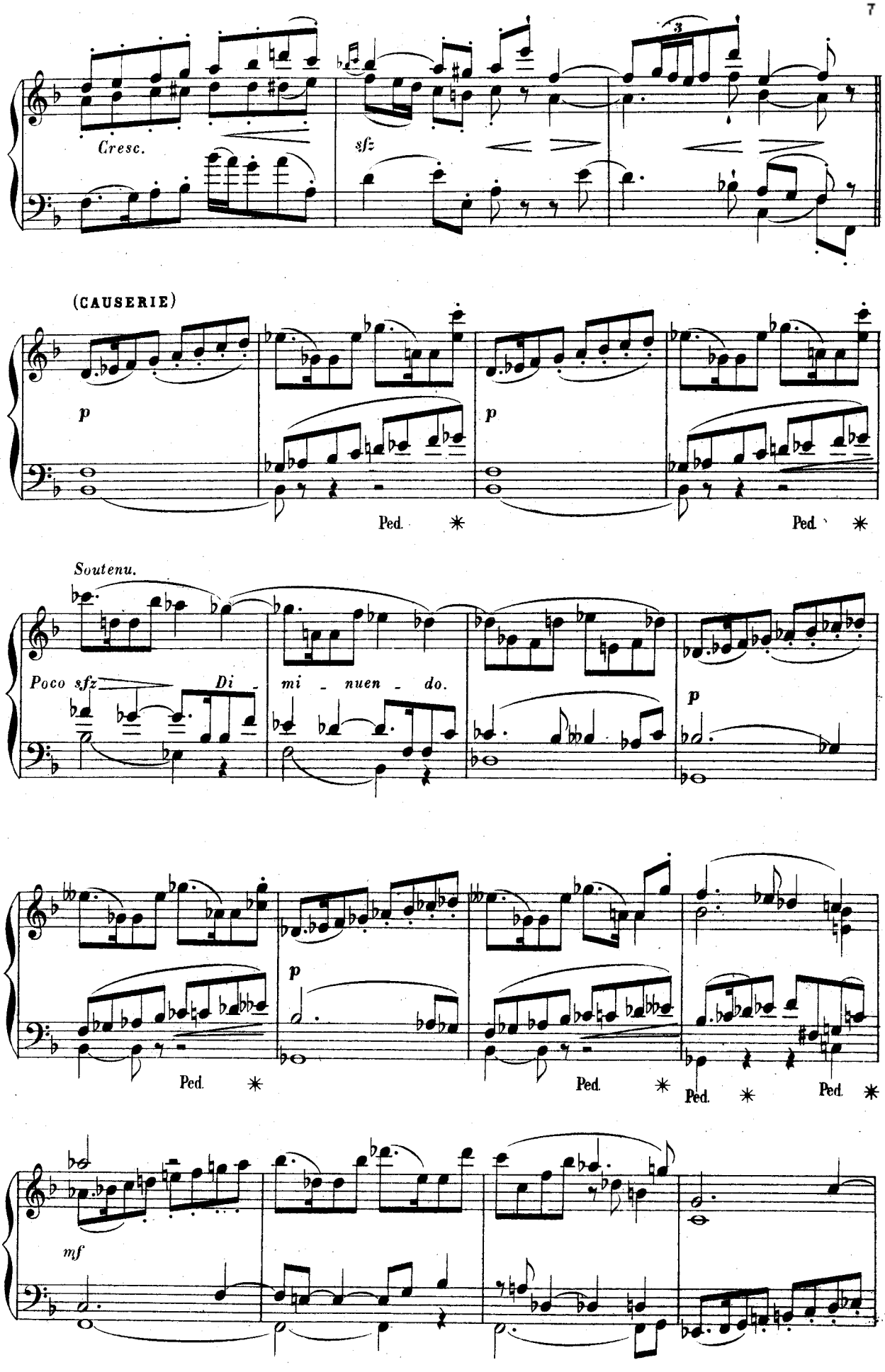
Cresc.
sfz
3
(CAUSERIE)
p
Ped.
Soutenu.
Poco sfz
Di - mi - nuen - do.
mf

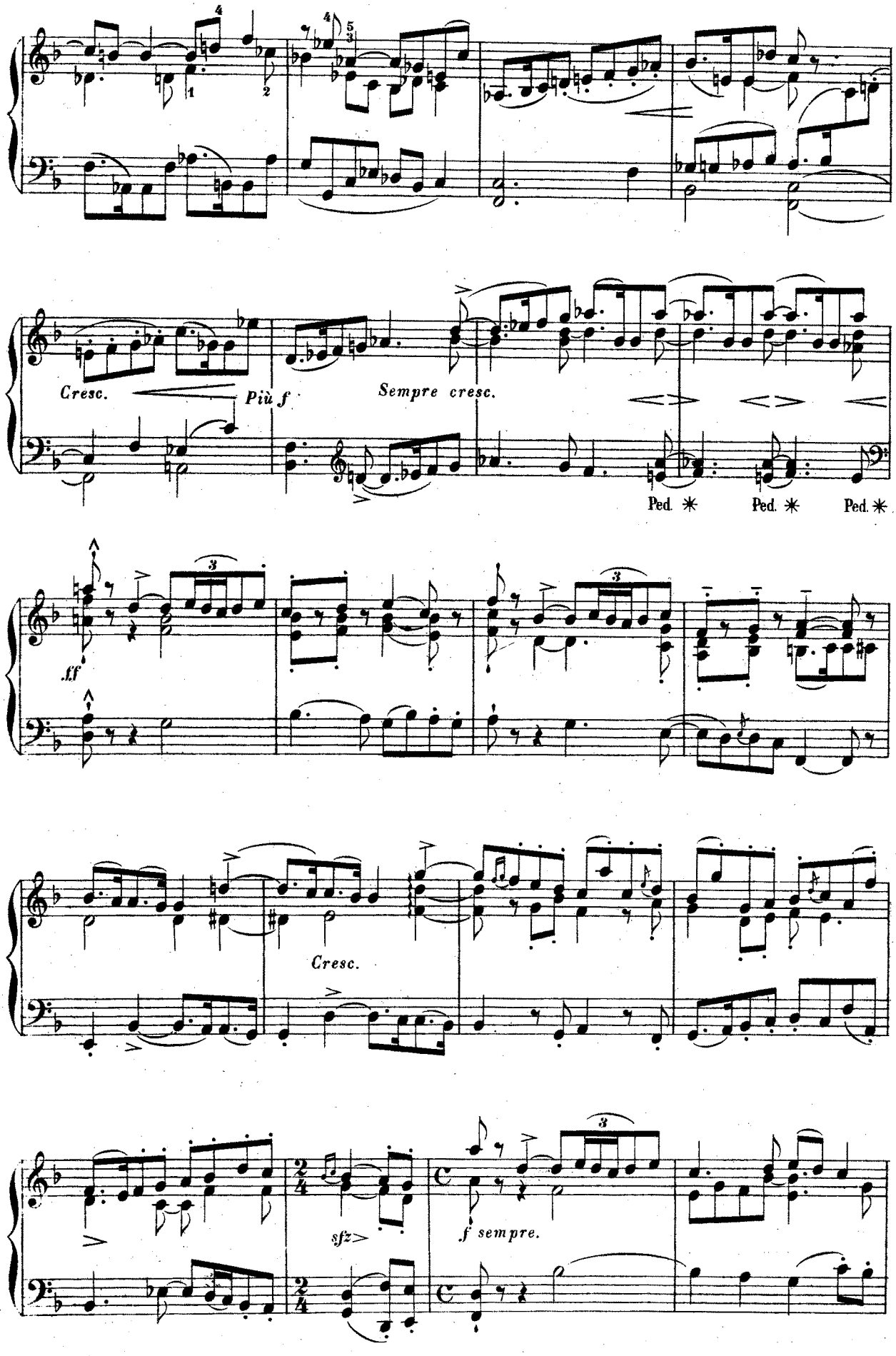
Cresc.
Più f
Sempre cresc.
Ped. ✳ Ped. ✳ Ped. ✳
fff
Cresc.
sfz
f sempre.

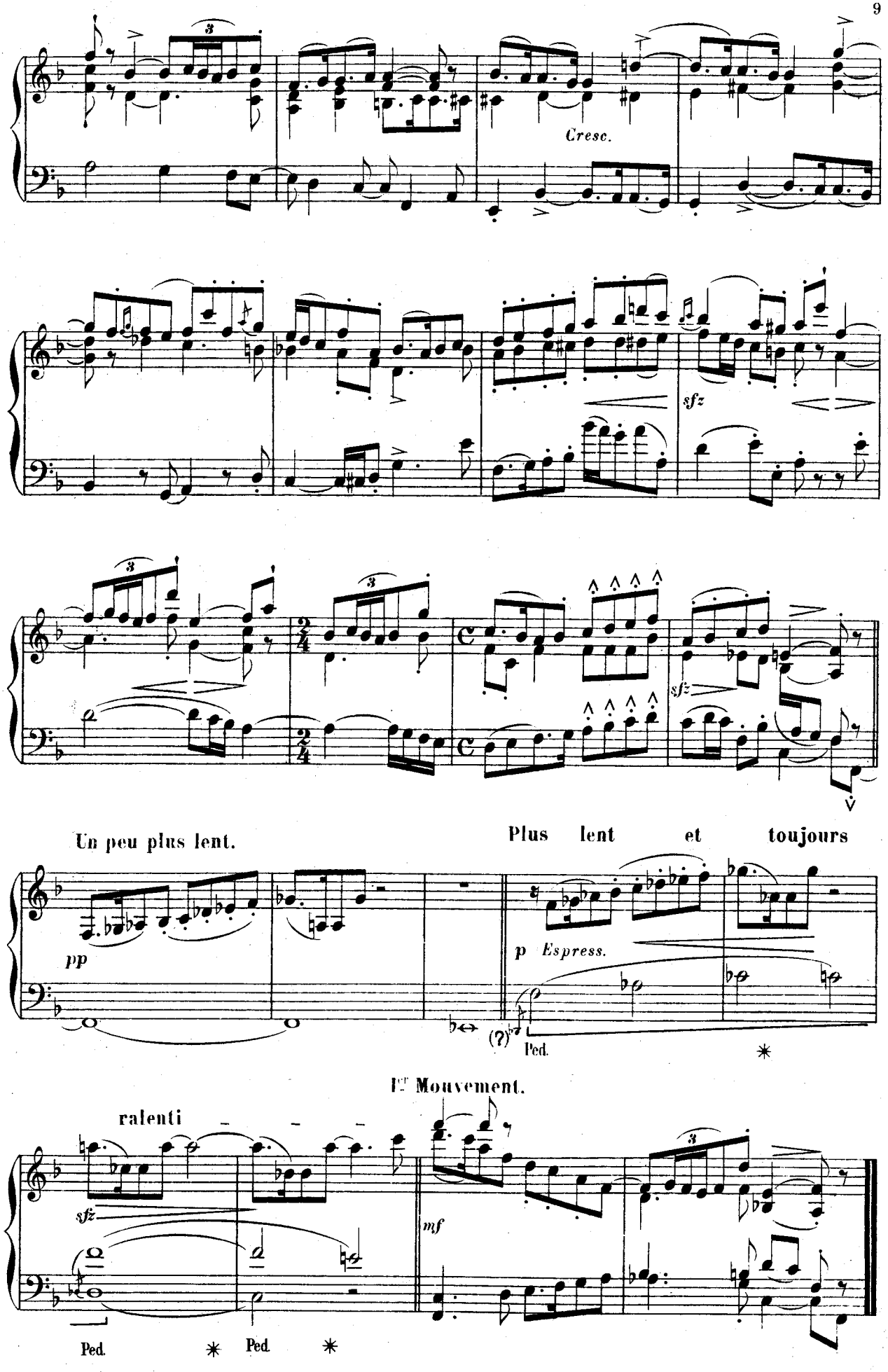
Cresc.
sfz
sfz
Un peu plus lent.
pp
Plus lent et toujours
p Espress.
(?)
Ped.
Ier Mouvement.
ralenti
sfz
mf
Ped.
Ped.

PATURAGE

N° 3

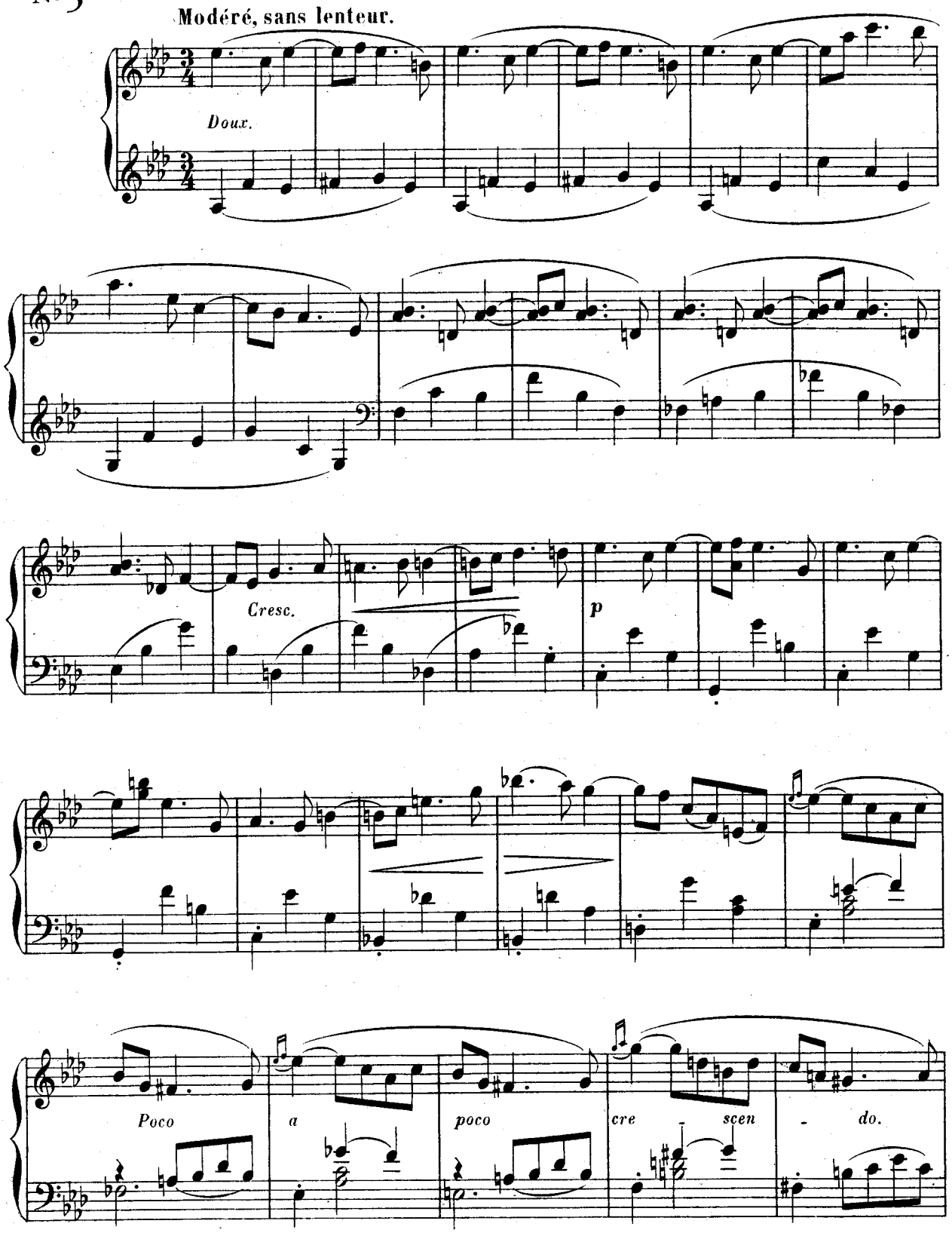

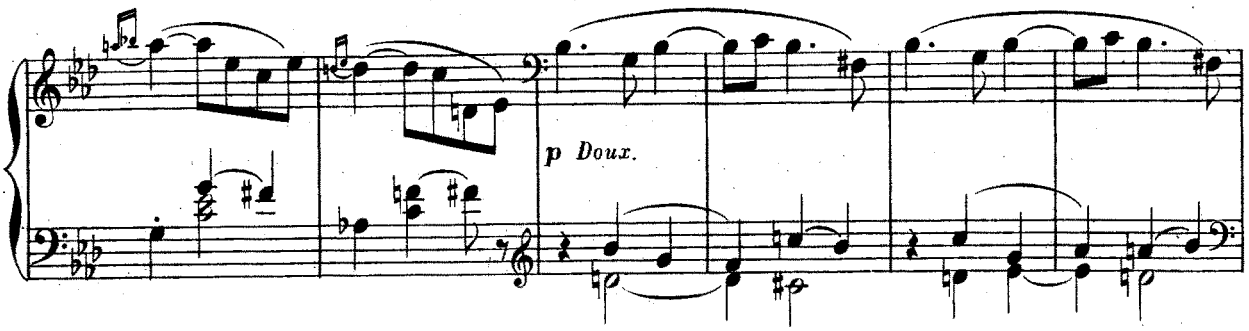
p Doux.

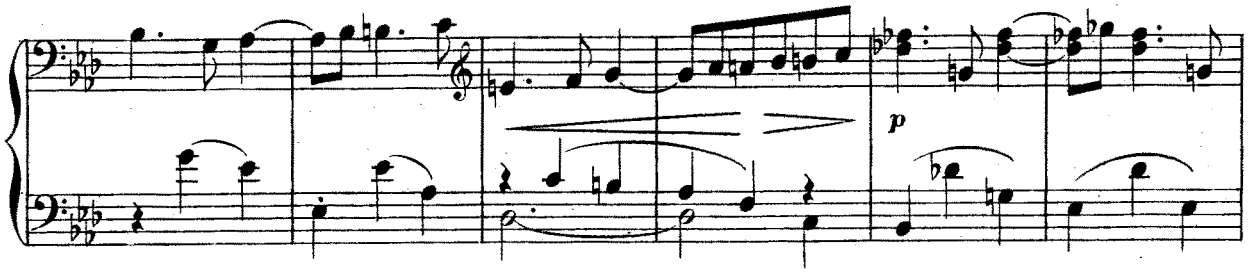
p

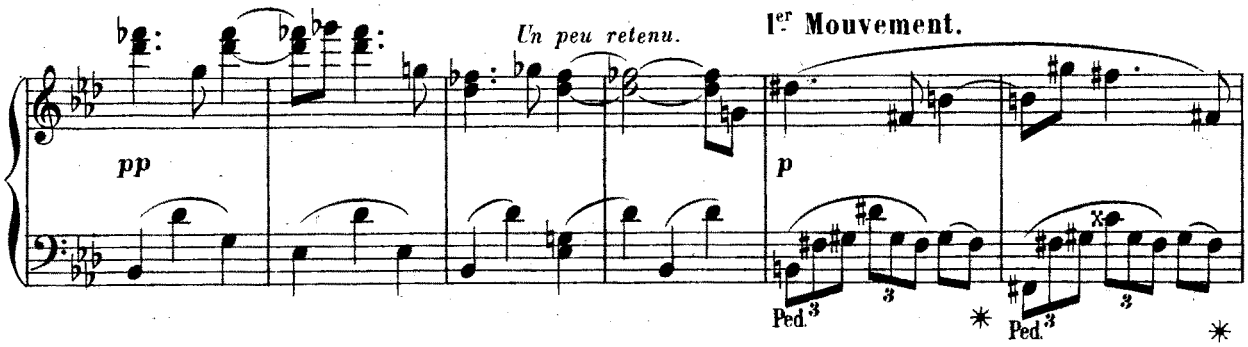
Un peu retenu.
1er Mouvement.
pp
p
Ped.
Ped.

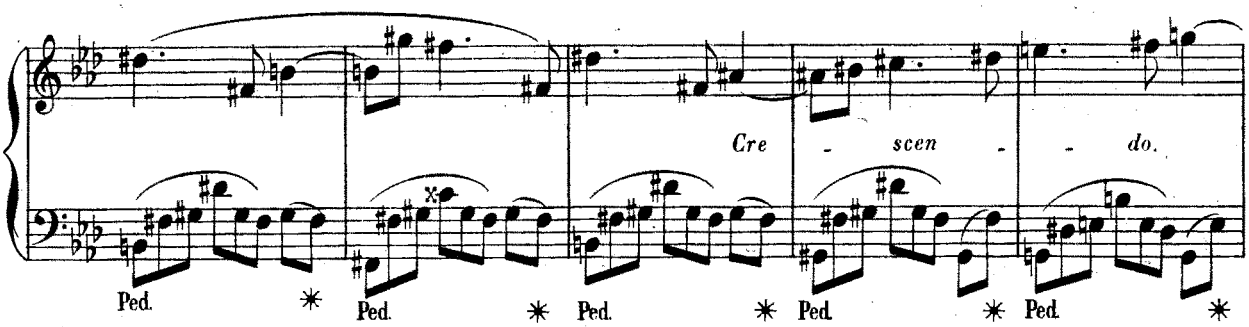
Cre - scen - do.
Ped.
Ped.
Ped.
Ped.
Ped.

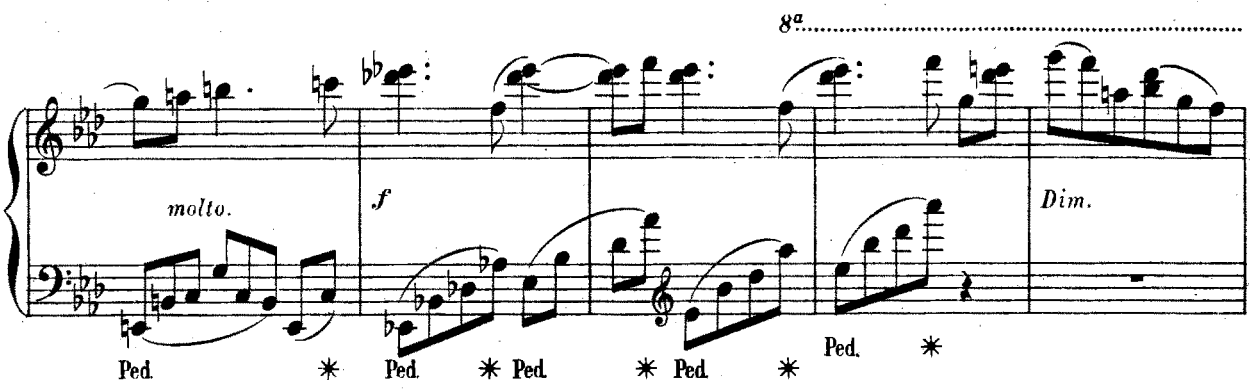
8a
molto.
f
Dim.
Ped.
Ped.
Ped.
Ped.
Ped.

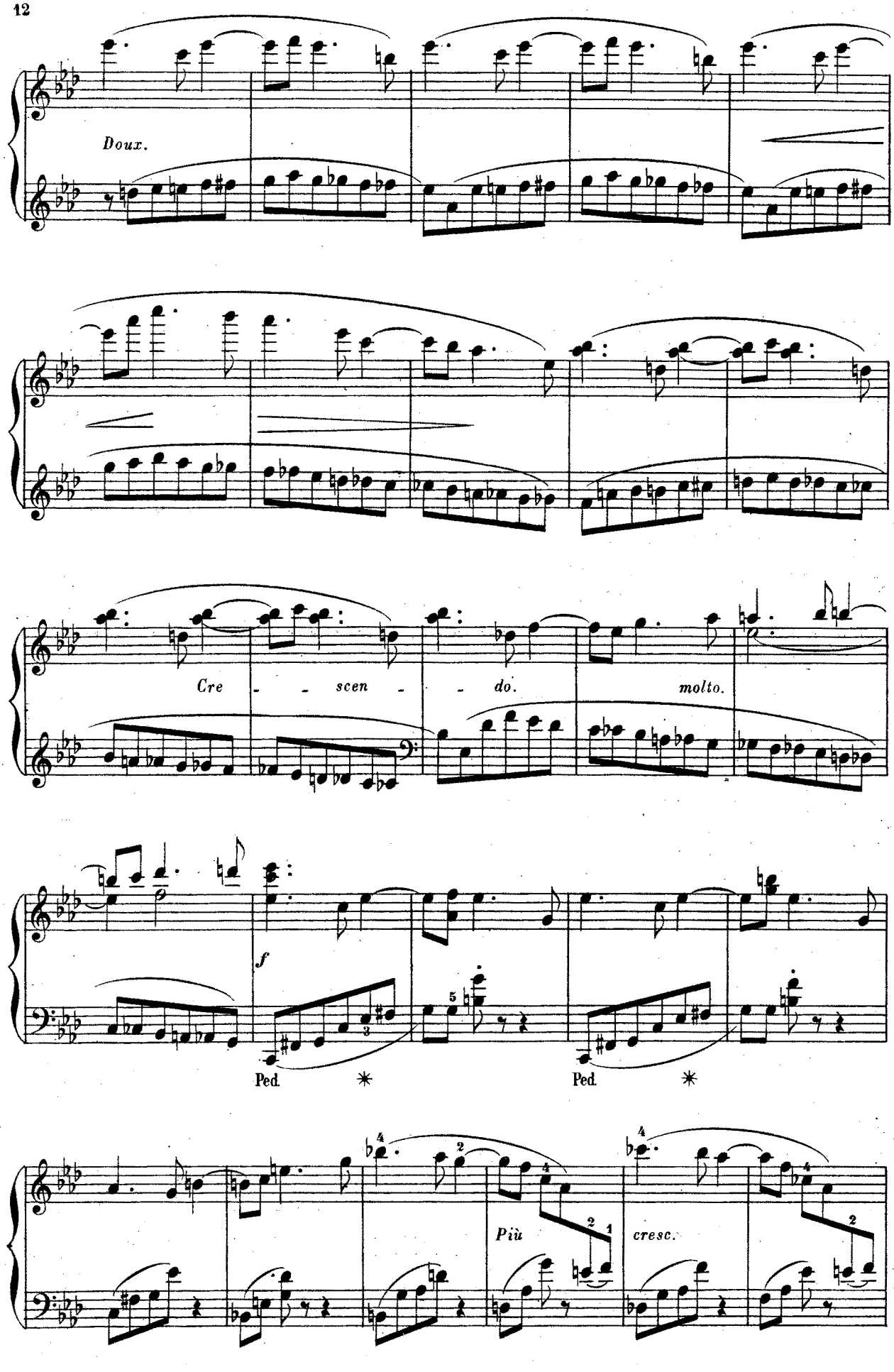
Doux.
Cre - - scen - - do.
molto.
f
Ped.
Ped.
Più
cresc.

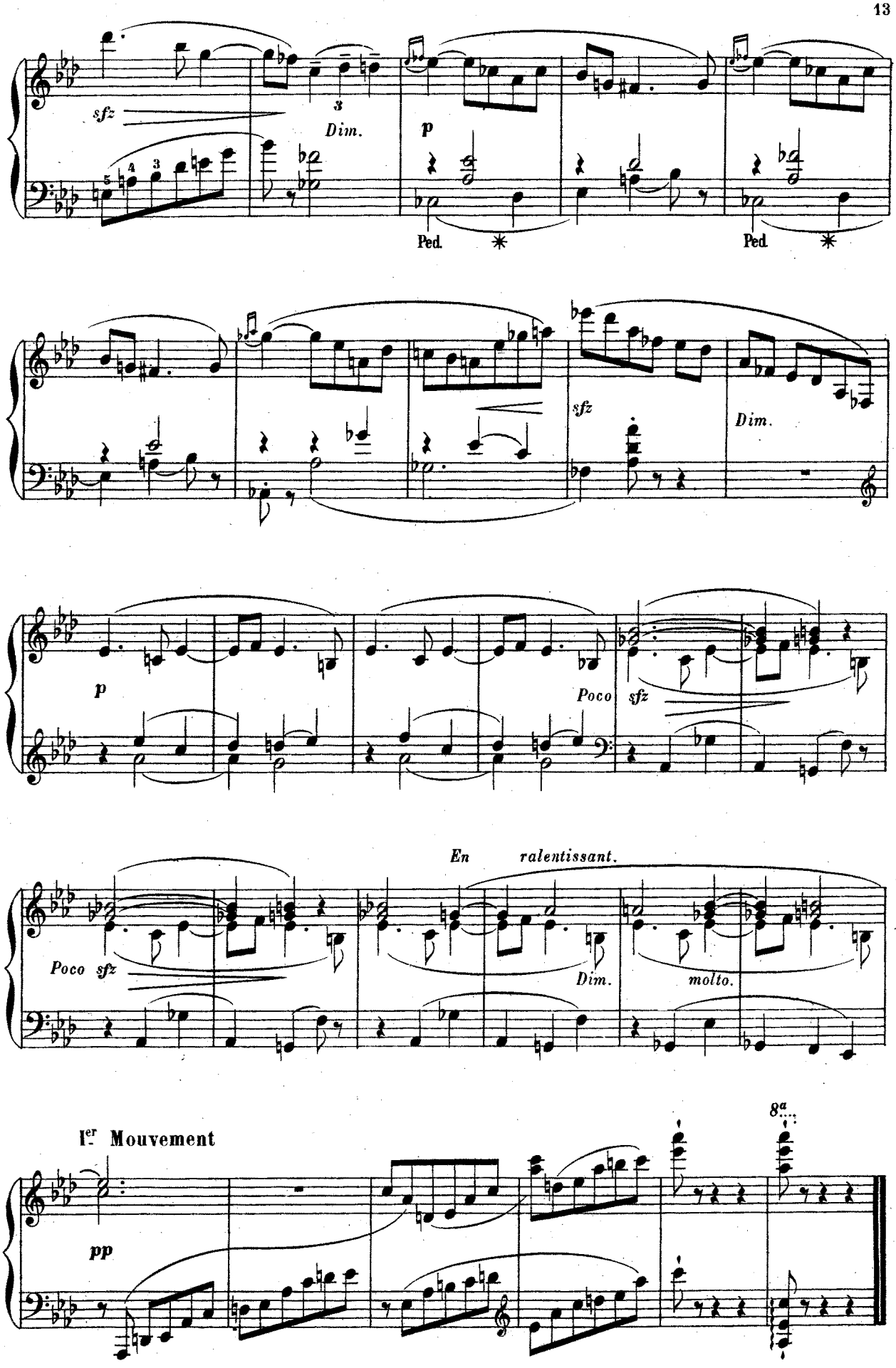
sfz
Dim.
p
Ped.
Ped.
sfz
Dim.
p
Poco
sfz
Poco sfz
En ralentissant.
Dim.
molto.
8a
1er Mouvement
pp

LAC VERT

N° 4

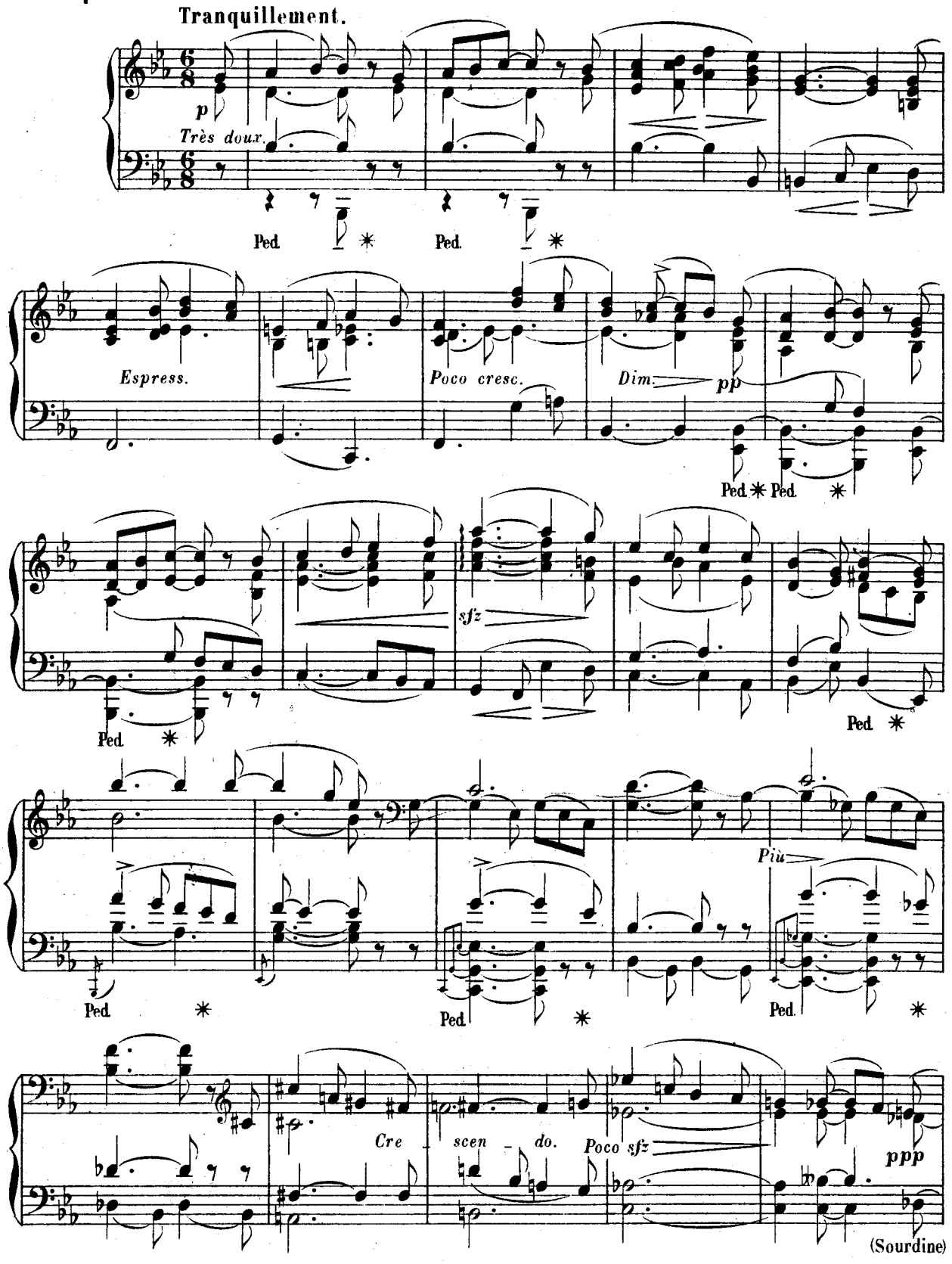
Tranquillement.
p
Très doux.
Ped. * Ped. *
Espress.
Poco cresc.
Dim.
pp
Ped. * Ped. *
sfz
Ped. *
Ped. *
Più
Ped. * Ped. * Ped. *
Cre - scen - do.
Poco sfz
ppp
(Sourdine)

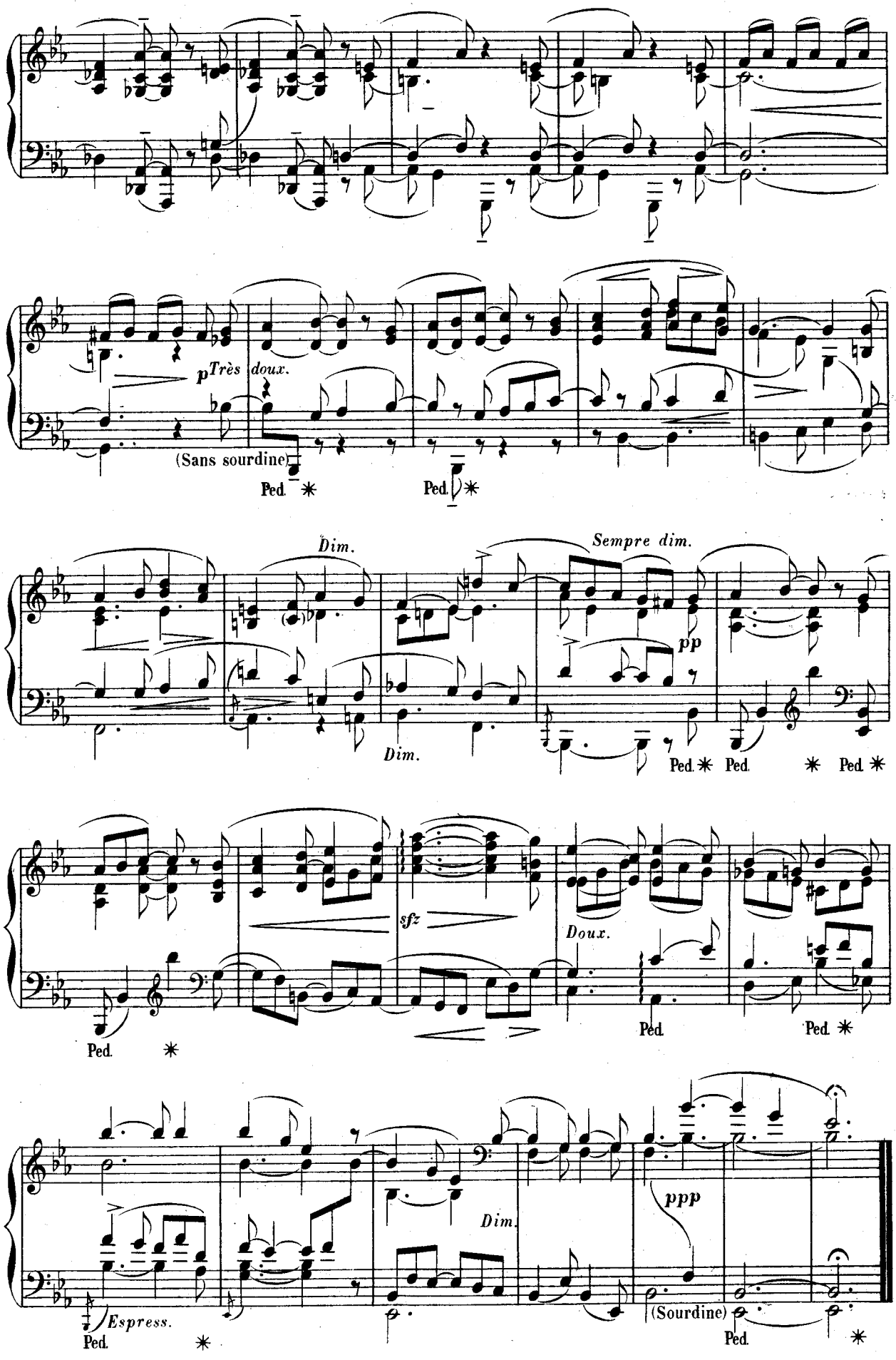
p Très doux.
(Sans sourdine)
Ped. ✳
Ped. ✳
Dim.
Dim.
Sempre dim.
pp
Ped. ✳
Ped. ✳
Ped. ✳
sfz
Doux.
Ped.
Ped. ✳
Ped. ✳
Dim.
ppp
Espress.
Ped. ✳
(Sourdine)
Ped. ✳

LE GLAS

N° 5

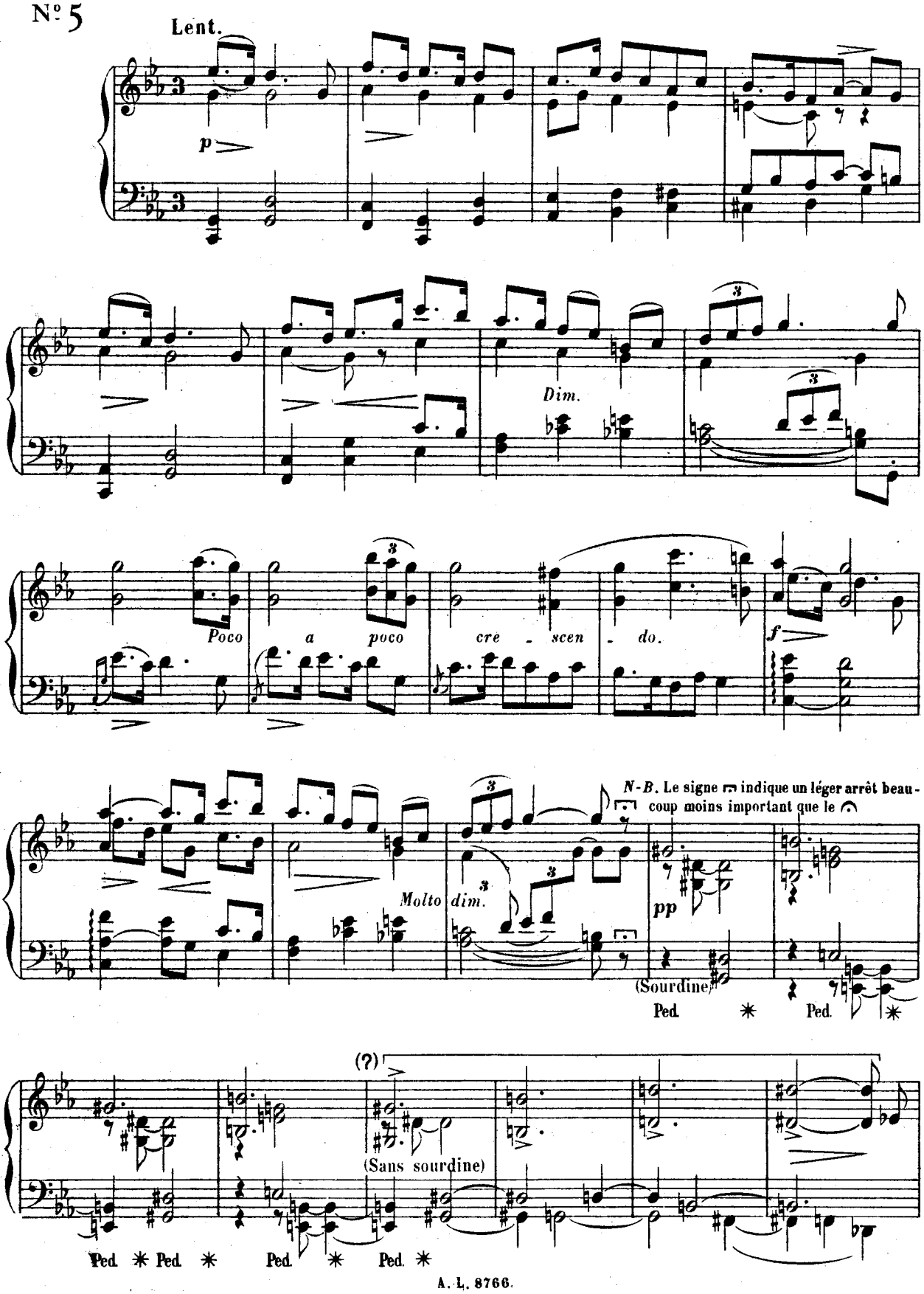
Lent.
p
Dim.
Poco a poco cre - scen - do.
f
N-B. Le signe ⊓ indique un léger arrêt beaucoup moins important que le 𝄐
Molto dim.
pp
(Sourdine)
Ped. ✳ Ped.
(?)
(Sans sourdine)
Ped. ✳ Ped. ✳ Ped. ✳ Ped. ✳

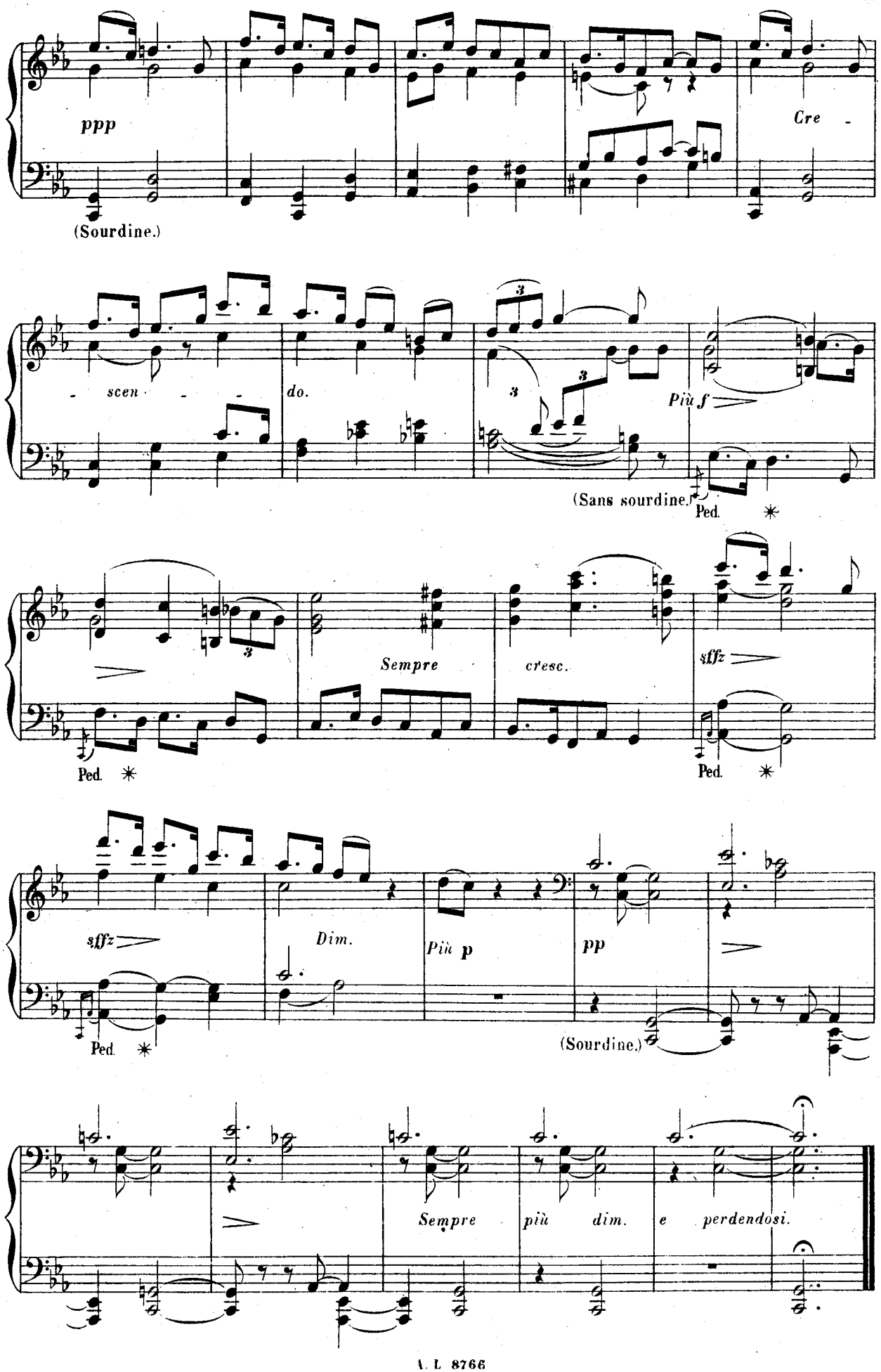
ppp
Cre -
(Sourdine.)
- scen - -
do.
Più f
(Sans sourdine.)
Ped. ✳
Sempre
cresc.
sffz
Ped. ✳
Ped. ✳
sffz
Dim.
Più p
pp
Ped. ✳
(Sourdine.)
Sempre più dim. e perdendosi.

LA POSTE

N° 6

Assez vite.

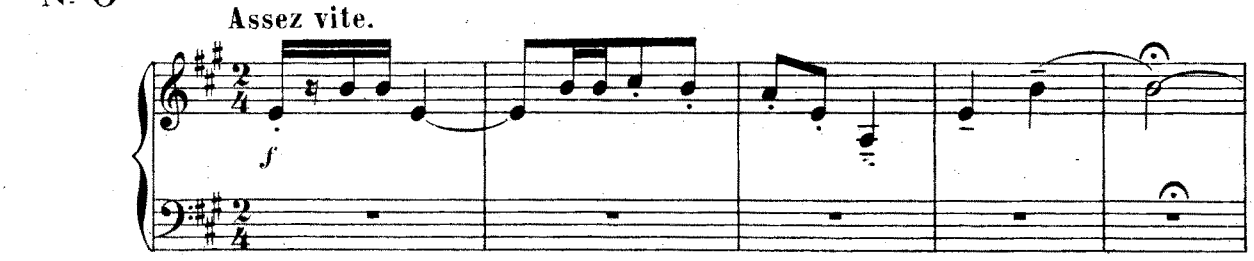

Bien en dehors.

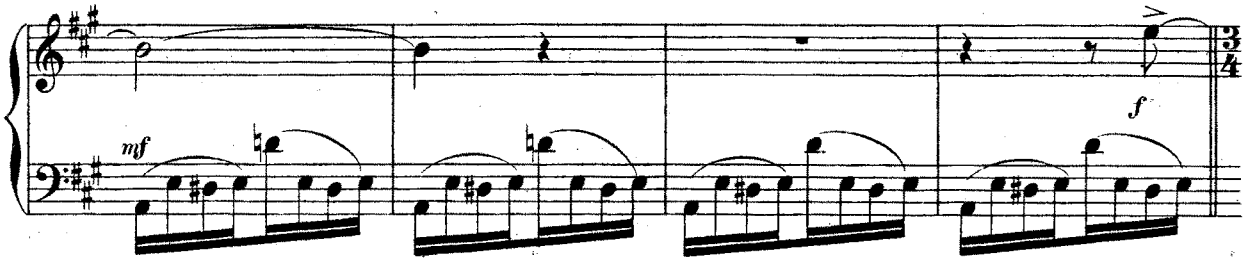

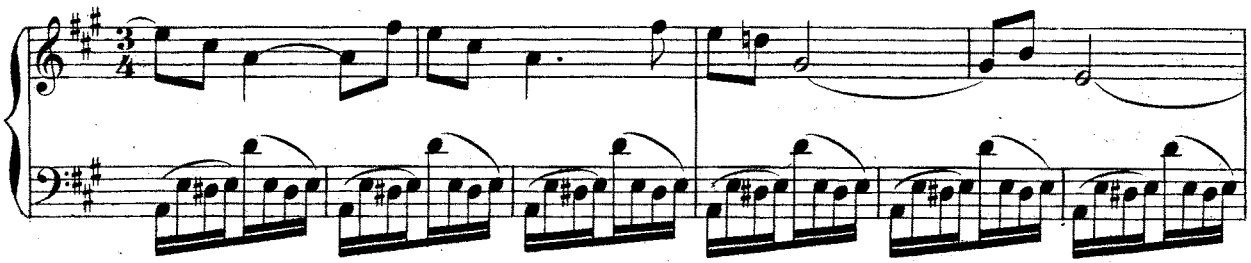

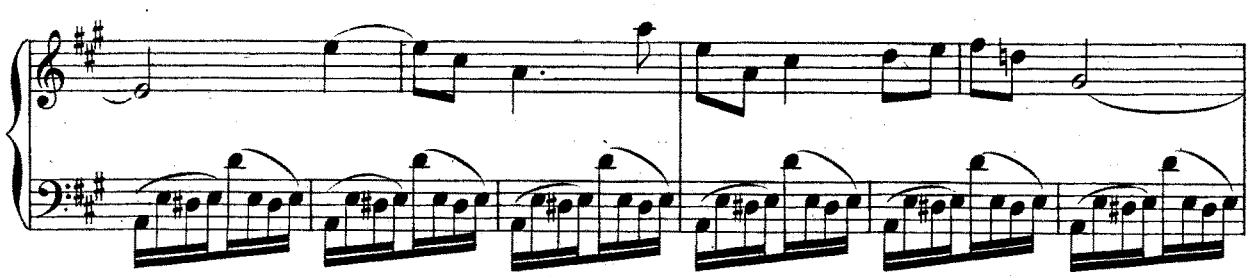

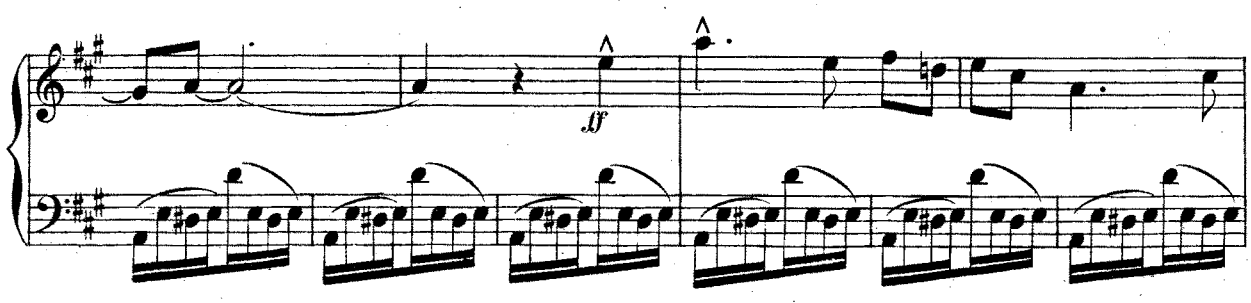

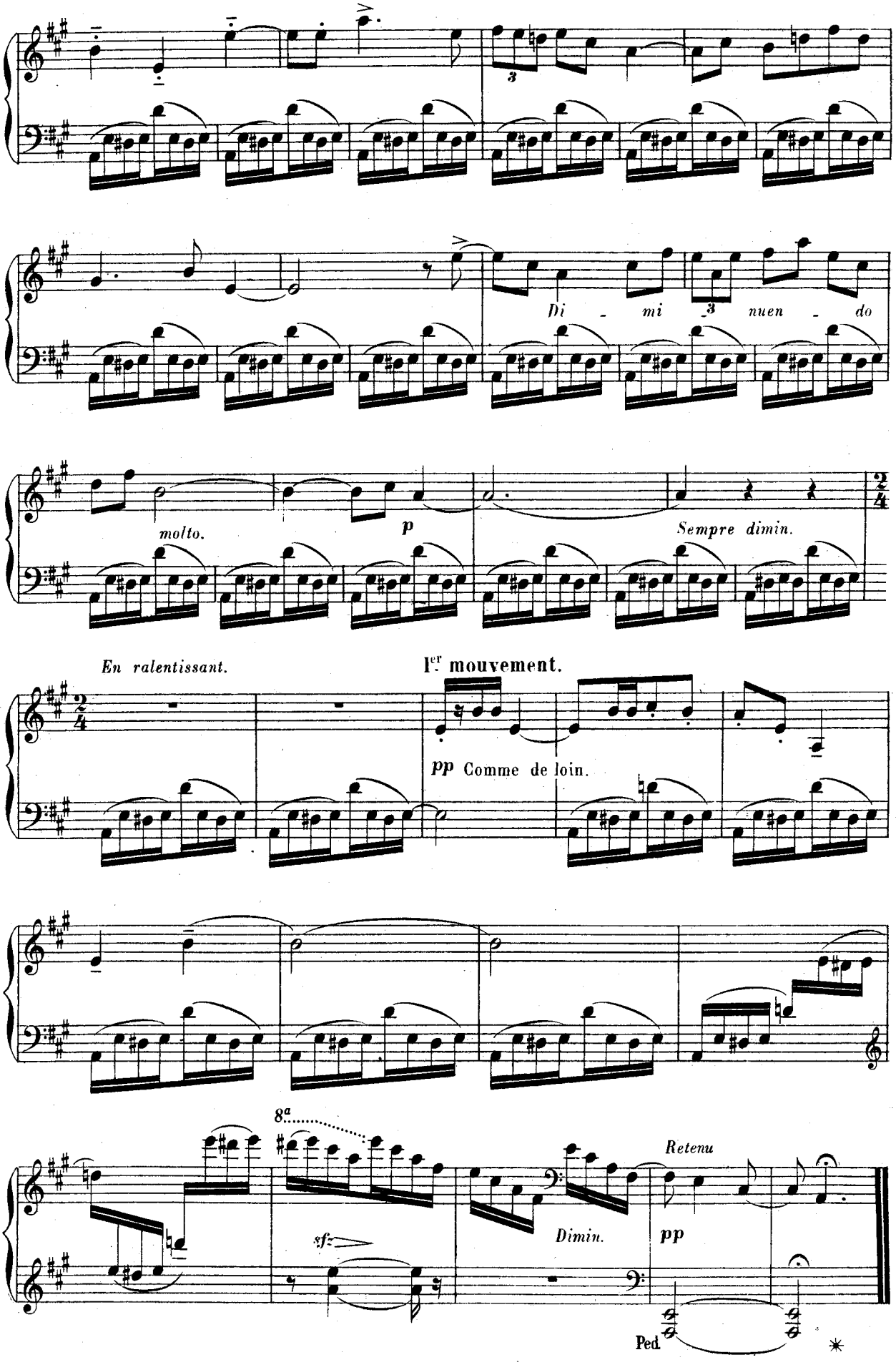
Di - mi - nuen - do
molto.
p
Sempre dimin.
En ralentissant.
1er mouvement.
pp Comme de loin.
8a
sf
Dimin.
Retenu
pp
Ped.

FÊTE DE VILLAGE

N° 7

Mouvement de Valse très modéré.

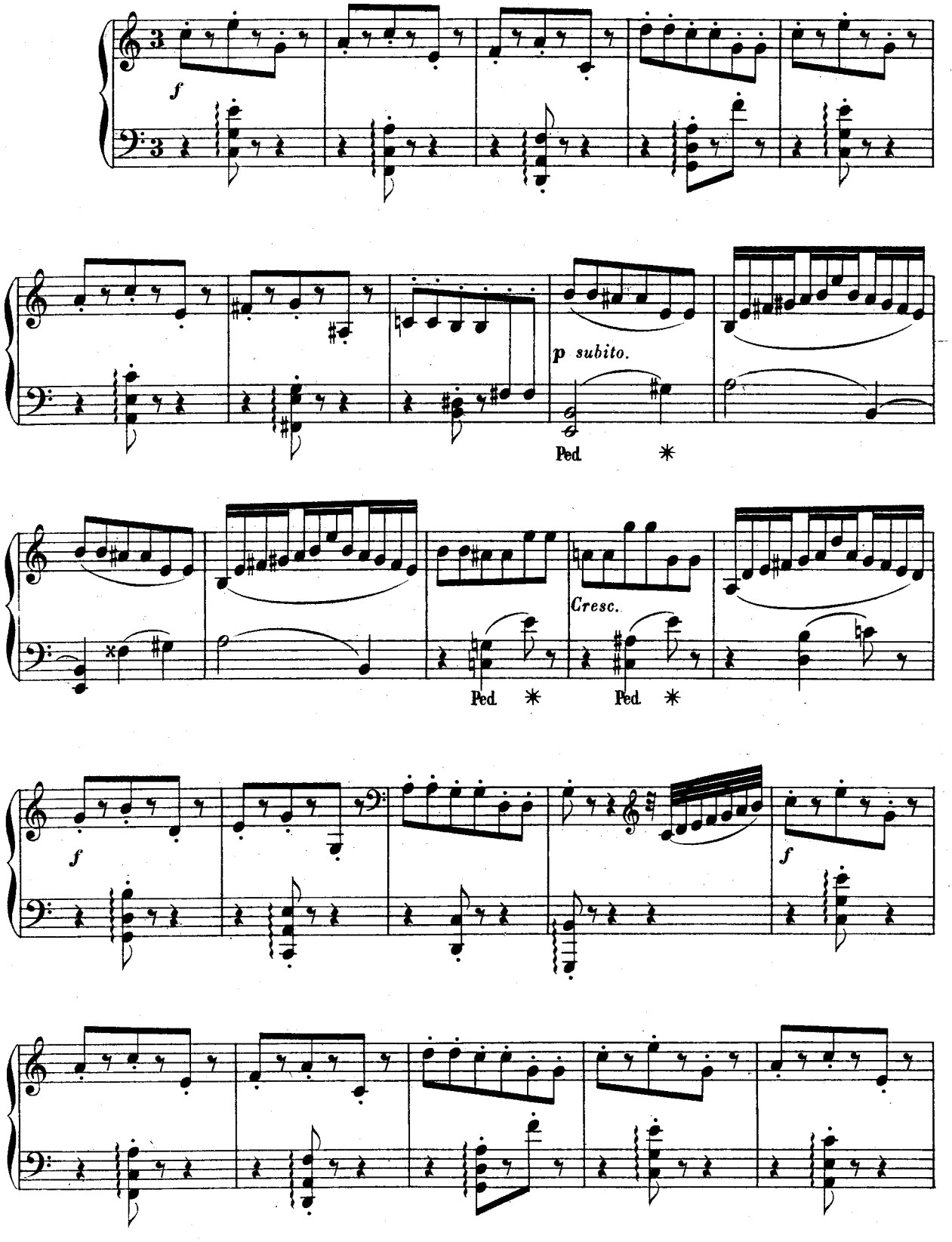

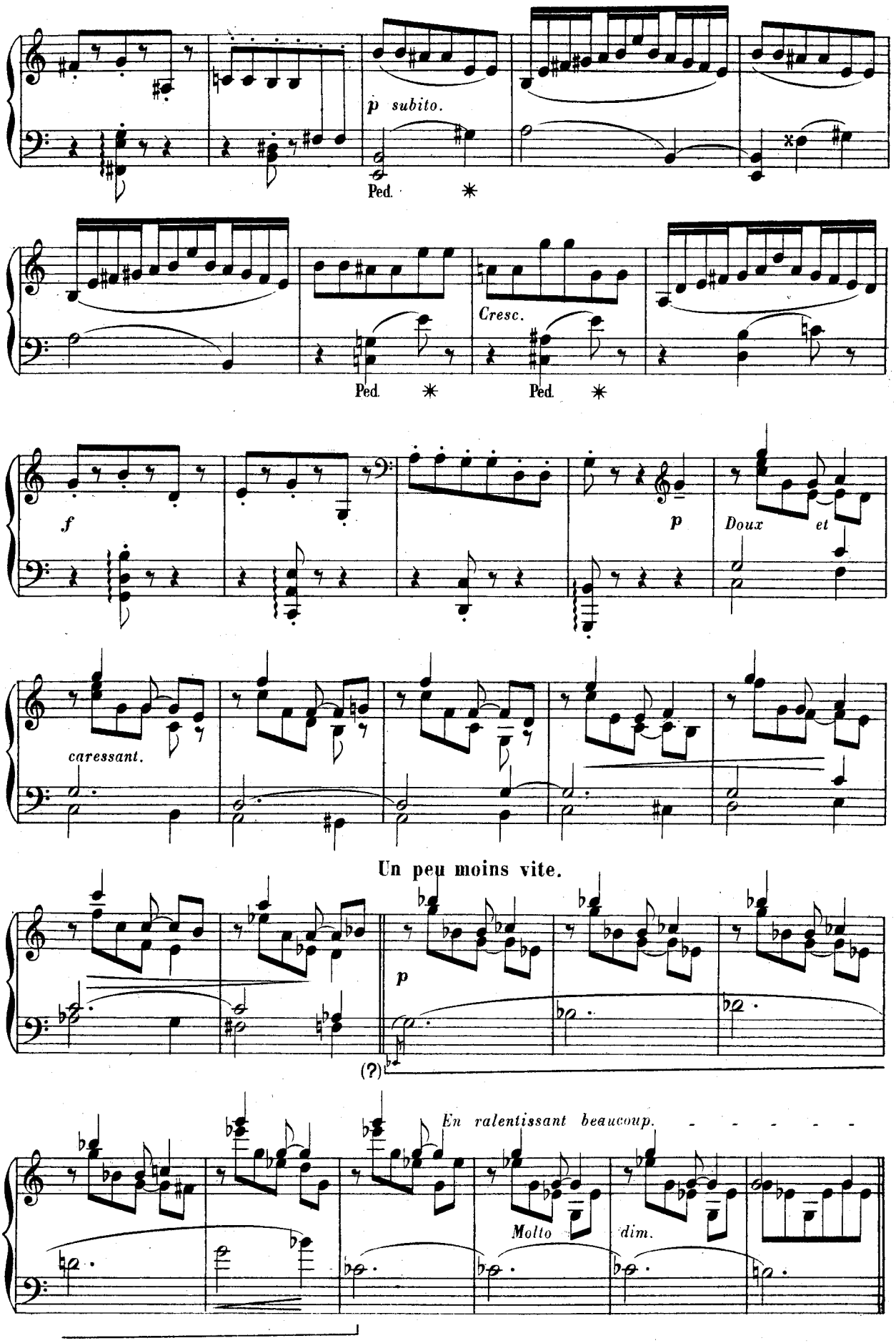
p subito.
Ped.
Cresc.
Ped.
Ped.
f
p
Doux et
caressant.
Un peu moins vite.
p
(?)
En ralentissant beaucoup.
Molto
dim.

Ier mouvement.

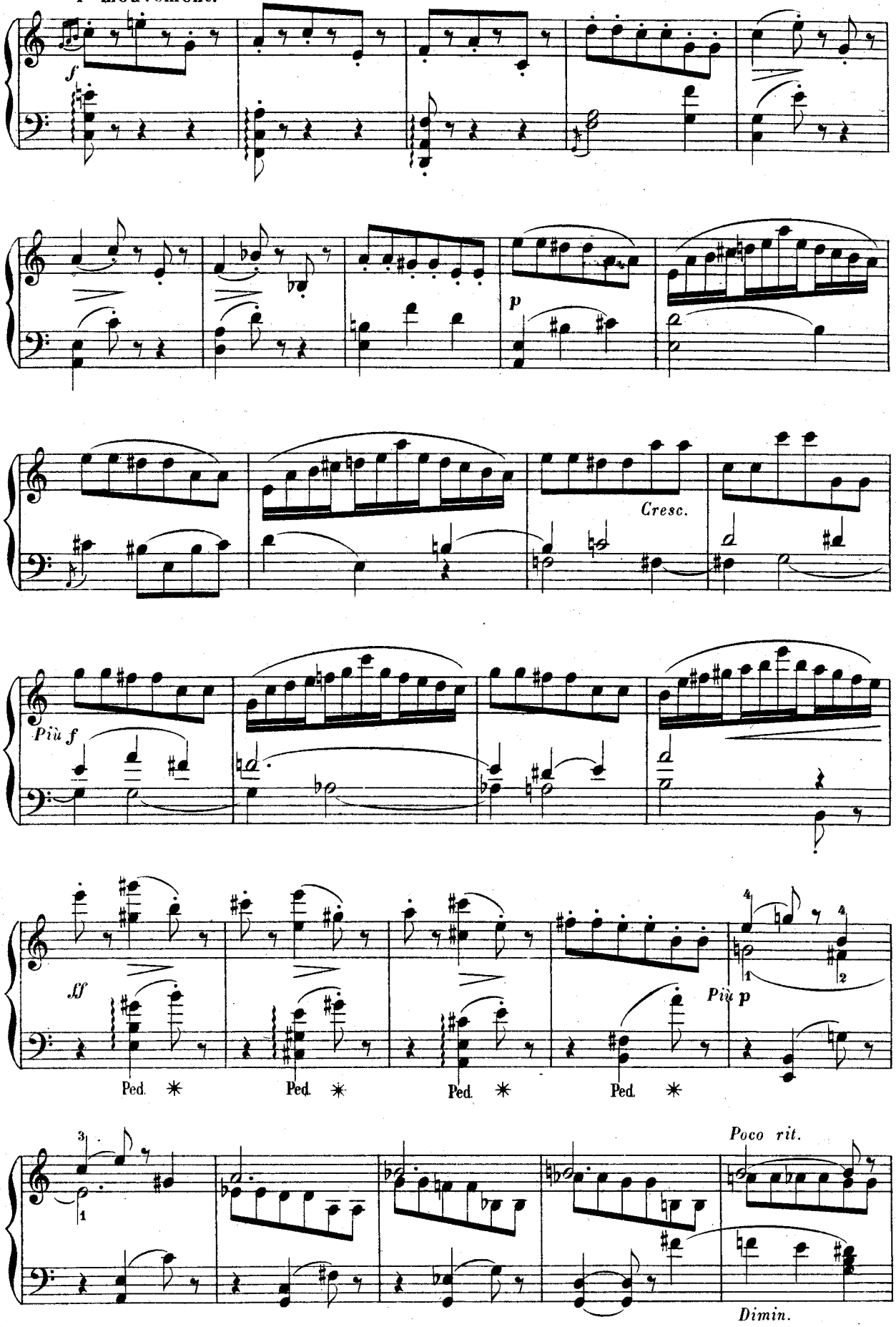

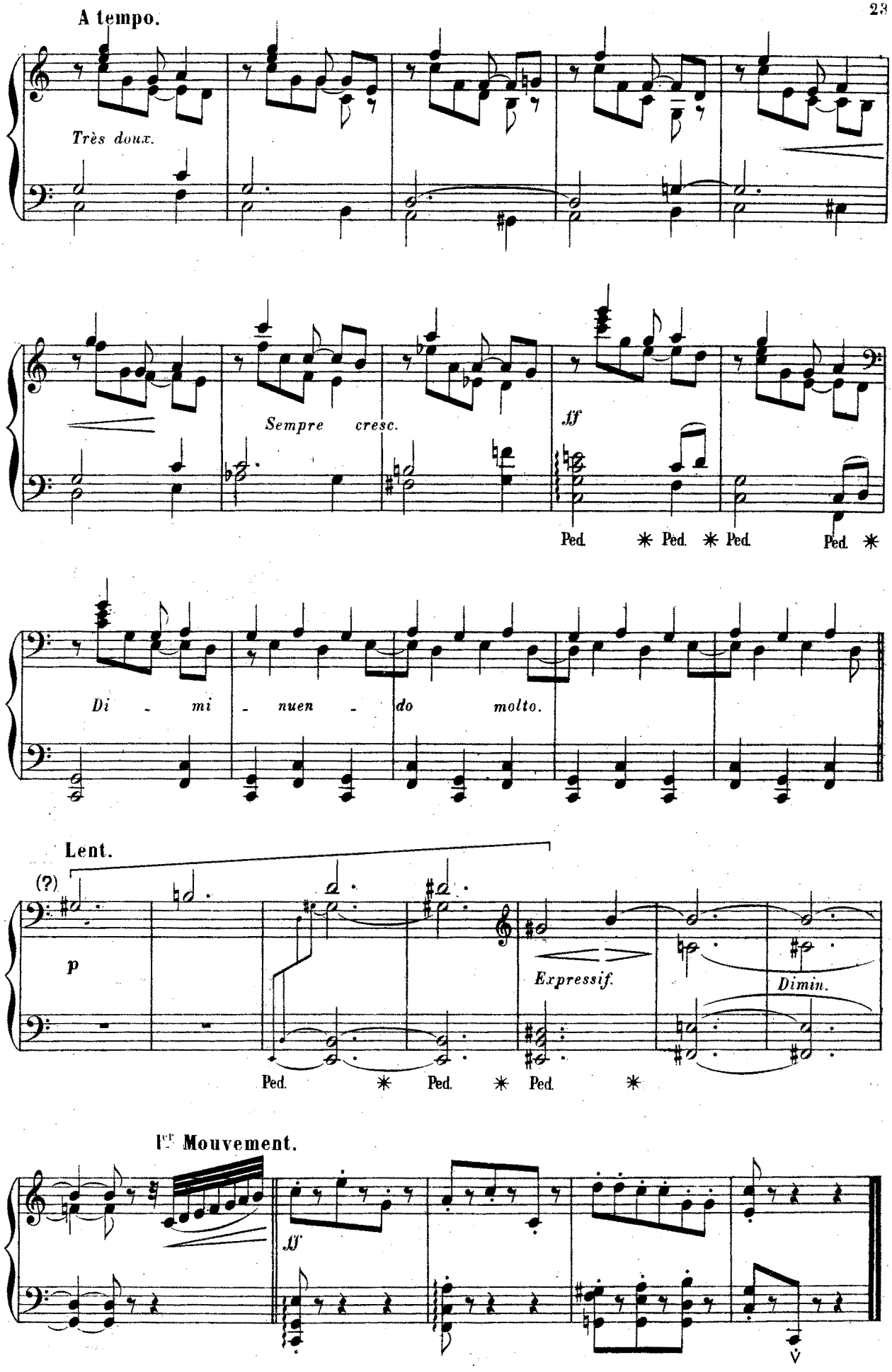
A tempo.
Très doux.
Sempre cresc.
ff
Ped. * Ped. * Ped. Ped. *
Di - mi - nuen - do molto.
Lent.
(?)
p
Expressif.
Dimin.
Ped. * Ped. * Ped. *
Ier Mouvement.
ff

HALTE, AU SOIR

N° 8

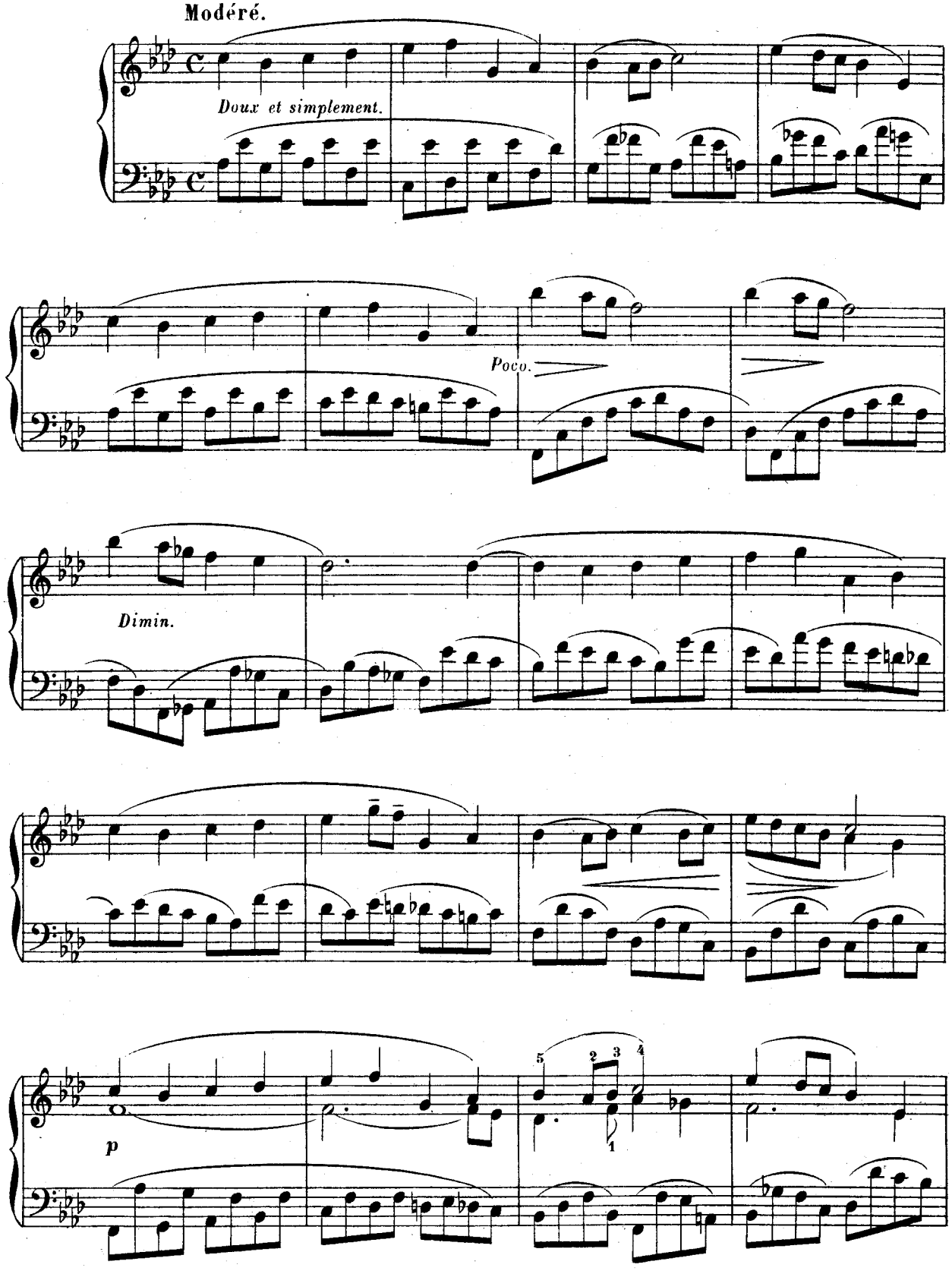

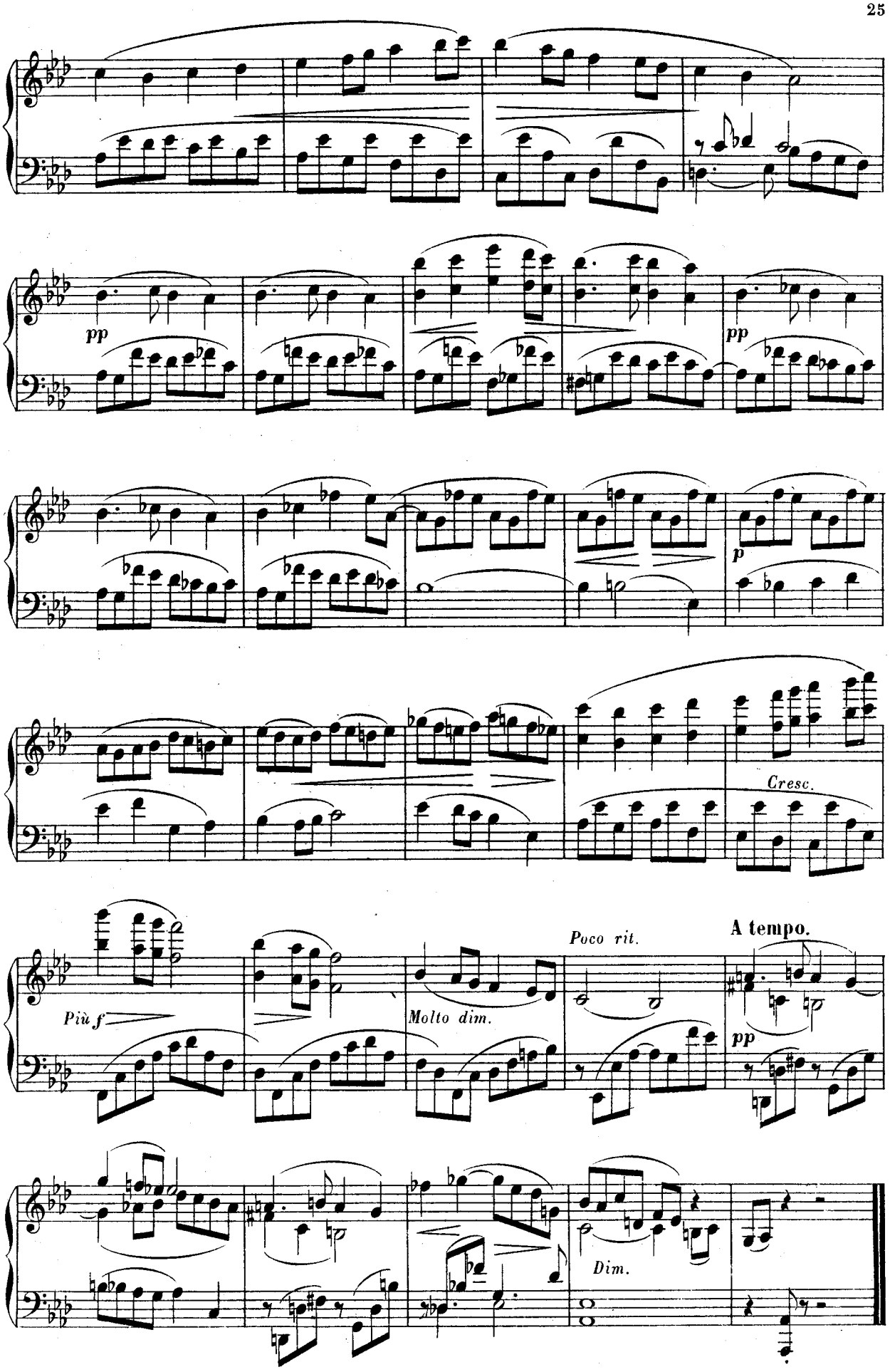
pp
pp
p
Cresc.
Più f
Molto dim.
Poco rit.
A tempo.
pp
Dim.

DÉPART MATINAL

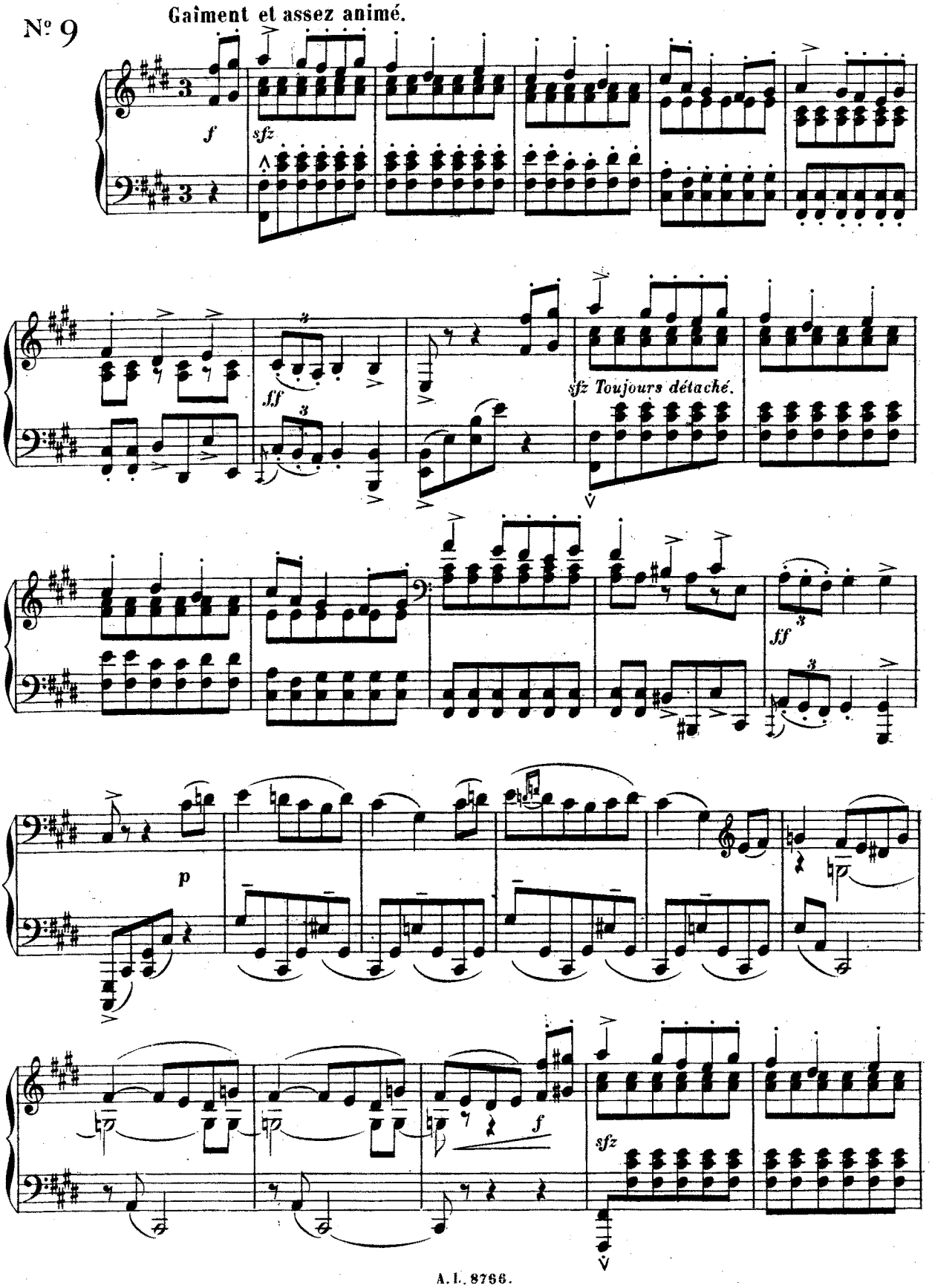

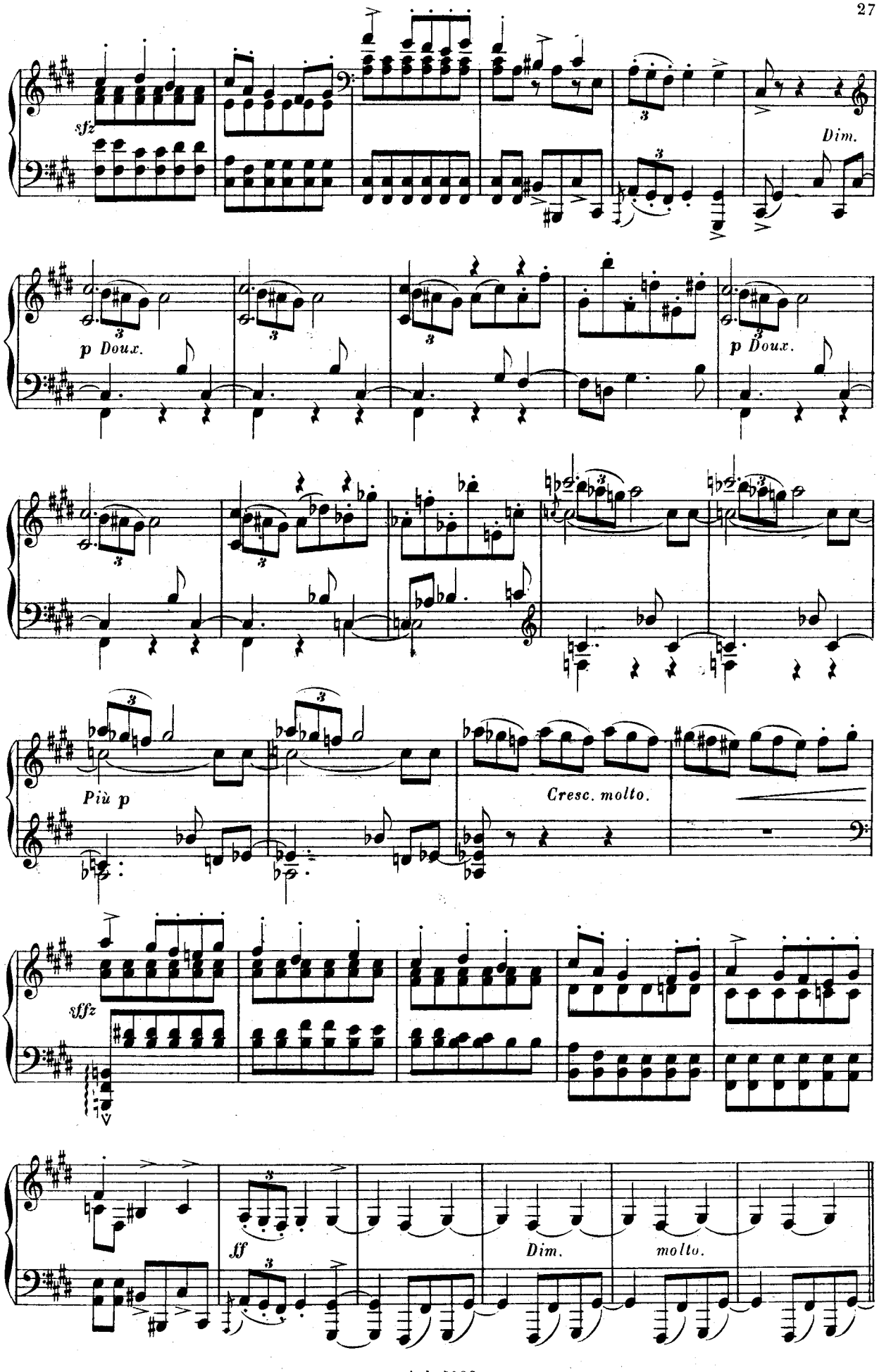
sfz
Dim.
p Doux.
p Doux.
Più p
Cresc. molto.
sffz
ff
Dim.
molto.

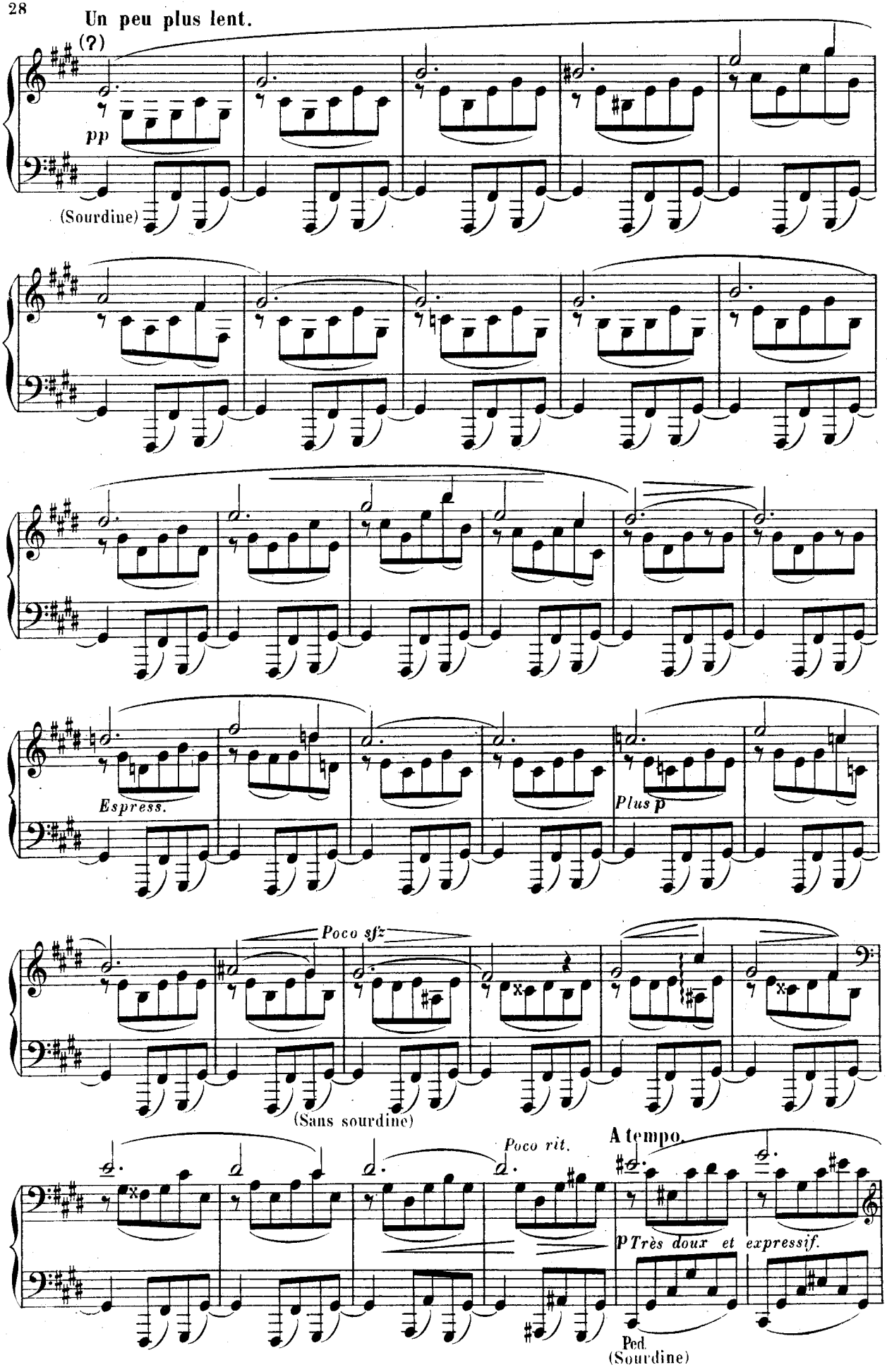
Un peu plus lent.
(?)
pp
(Sourdine)
Espress.
Plus p
Poco sfz
(Sans sourdine)
Poco rit.
A tempo.
p Très doux et expressif.
Ped.
(Sourdine)

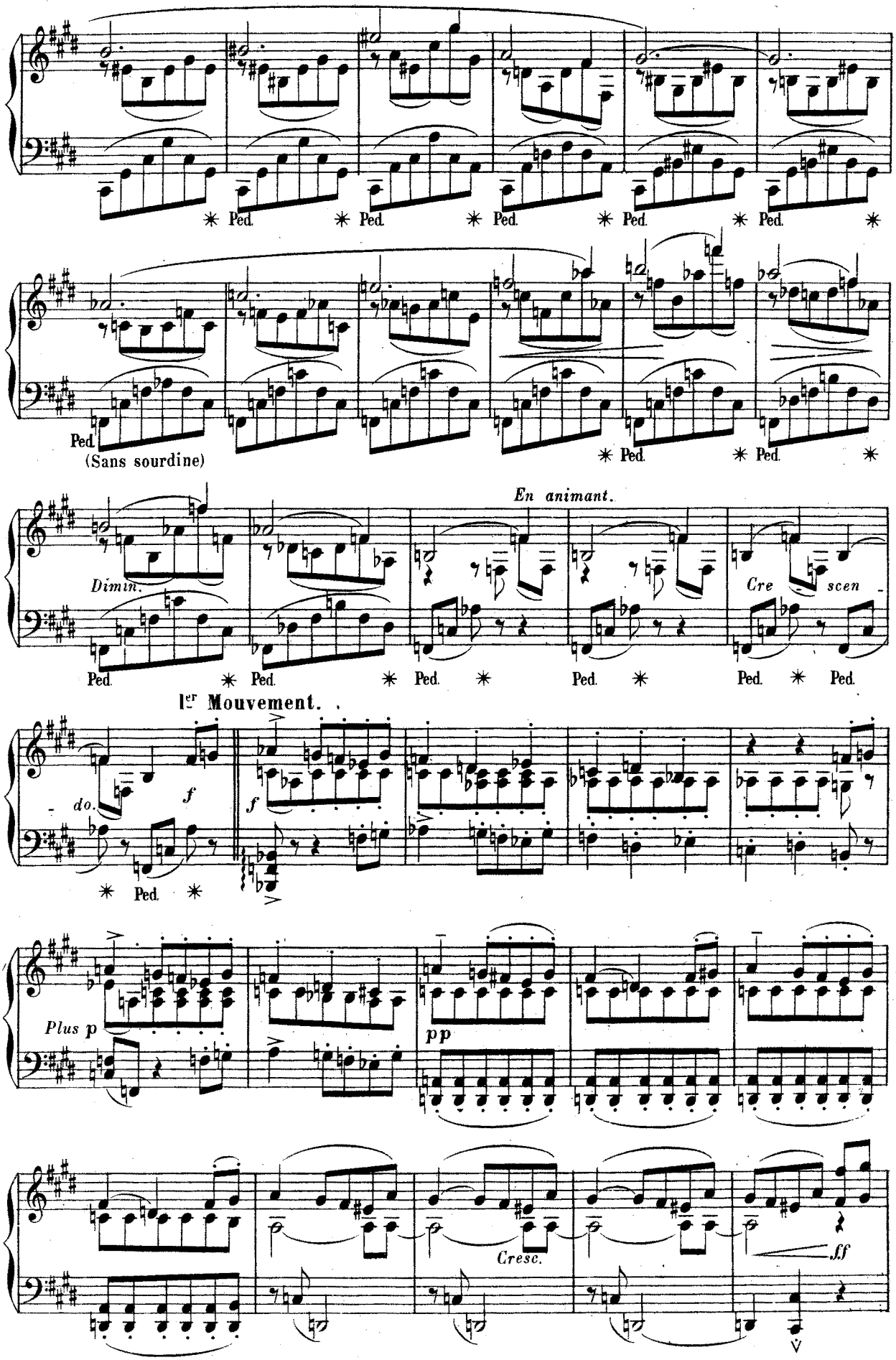
Ped.
(Sans sourdine)
En animant.
Dimin.
Cre scen
1er Mouvement.
do.
f
Plus p
pp
Cresc.
ff

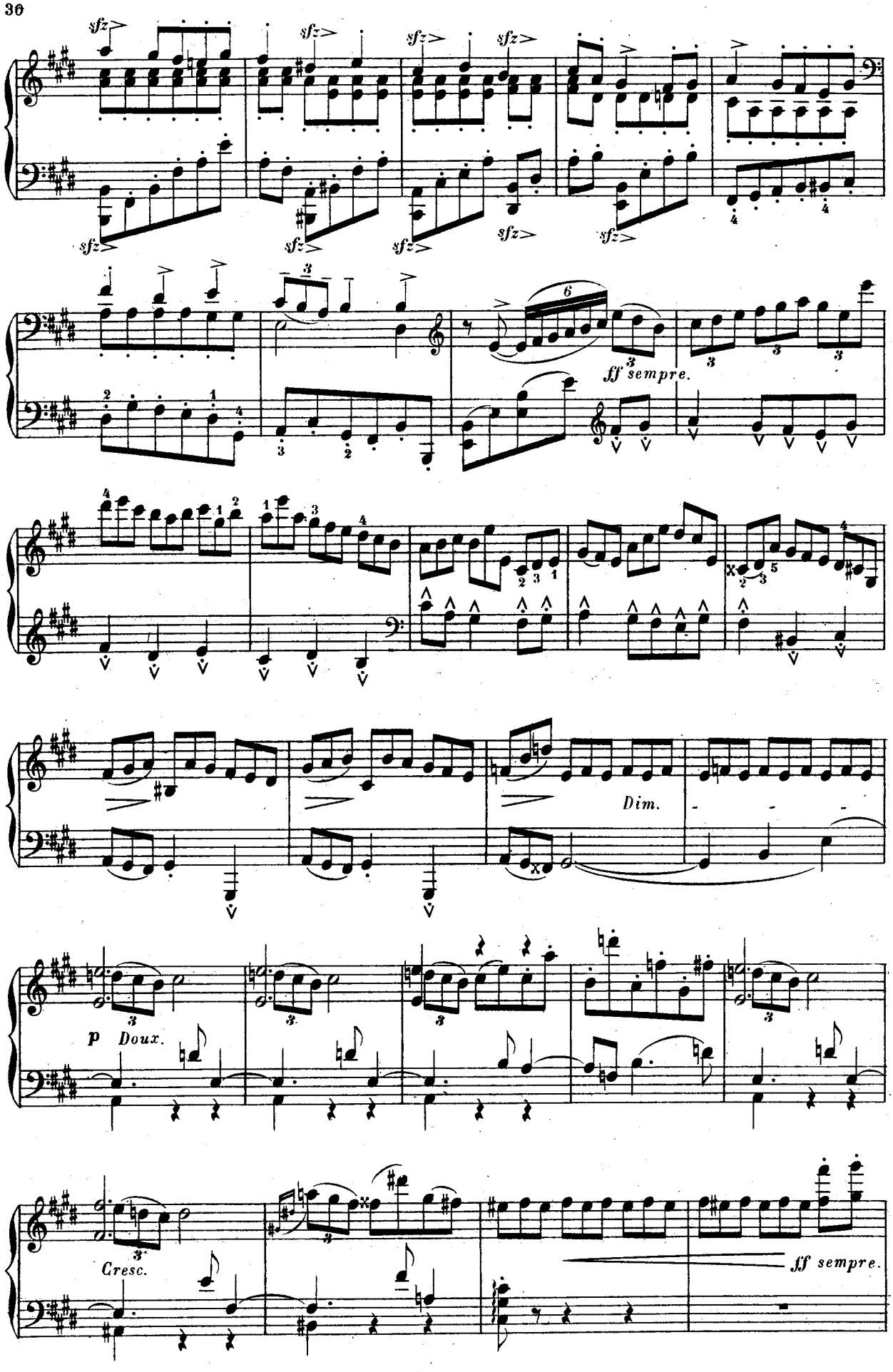
sfz
ff sempre.
Dim.
p Doux.
Cresc.
ff sempre.

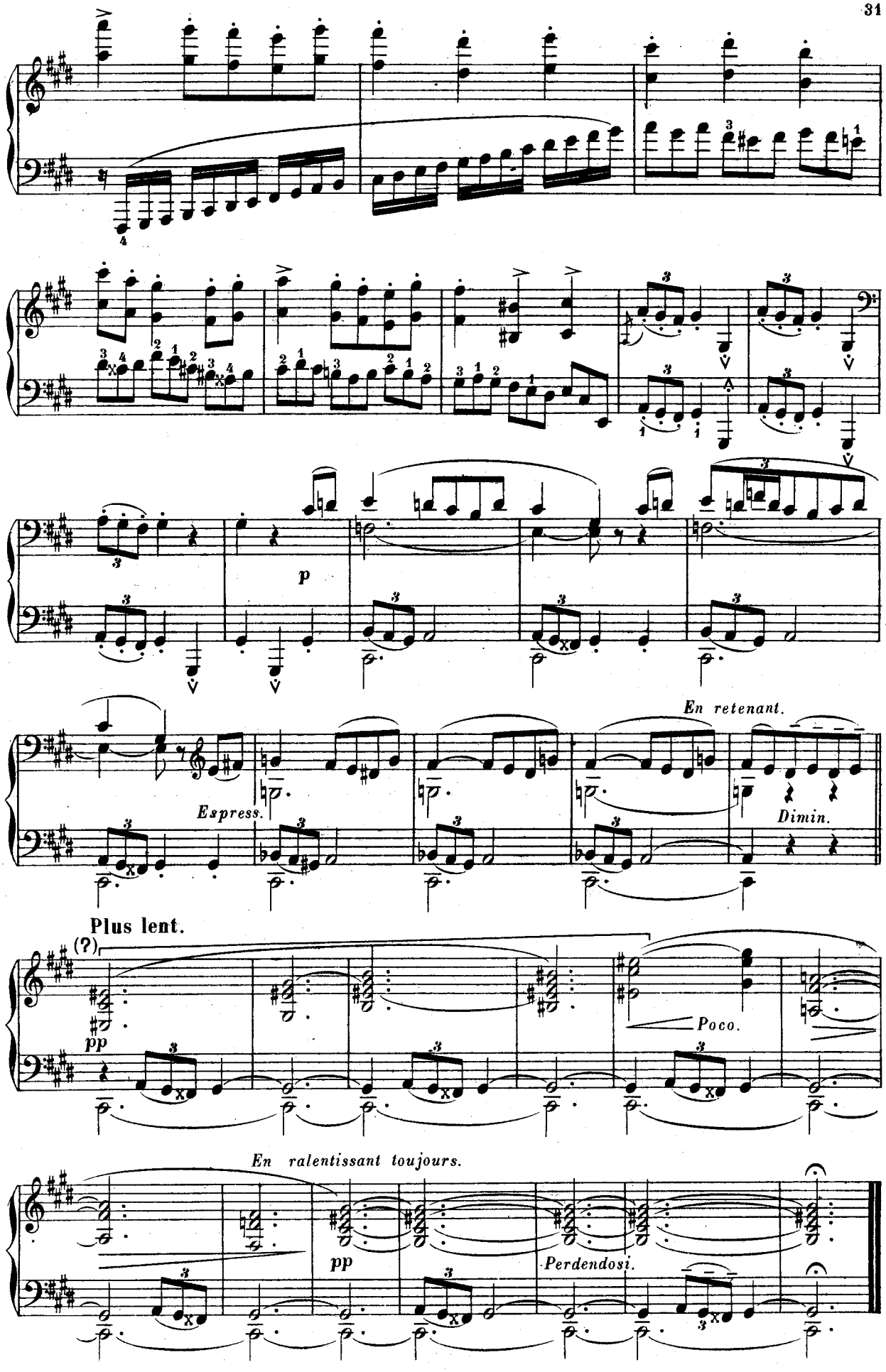
p
En retenant.
Espress.
Dimin.
Plus lent.
(?)
pp
Poco.
En ralentissant toujours.
pp
Perdendosi.

LERMOOS

Nº 10

Modéré, plutôt lent.

mf et très lié.

p

Ped. ✳

Cresc.

Ped. ✳ Ped. ✳ Ped. ✳ Ped. ✳ Ped. ✳ Ped. ✳

Più f

Decresc.

p

Ped. ✳ Ped. ✳ Ped. ✳ Ped. ✳

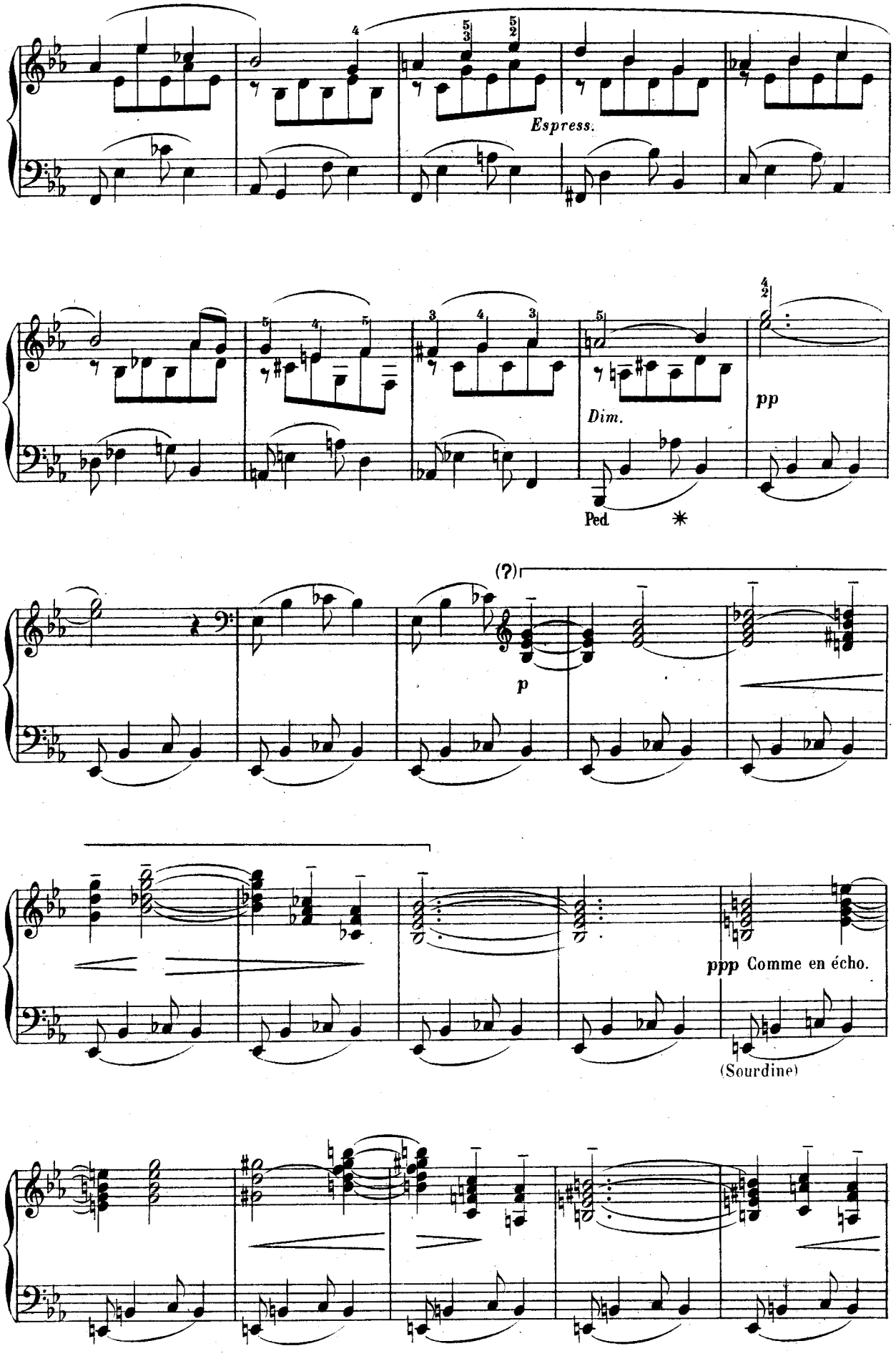
Espress.
Dim.
Ped.
pp
(?)
p
ppp Comme en écho.
(Sourdine)

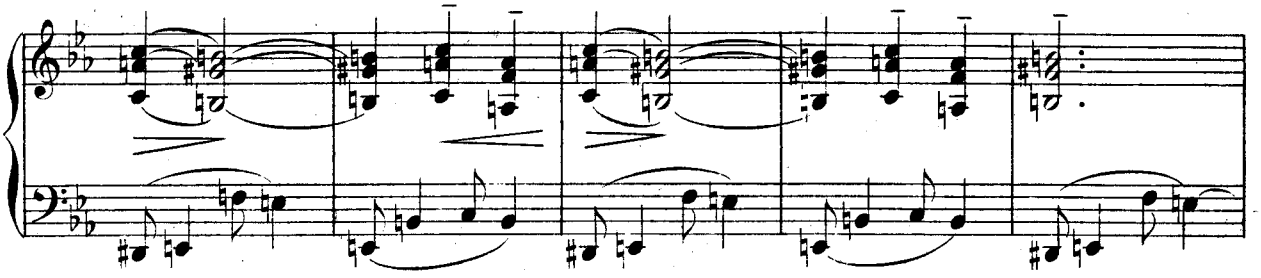

En retenant. **1er mouvement.**

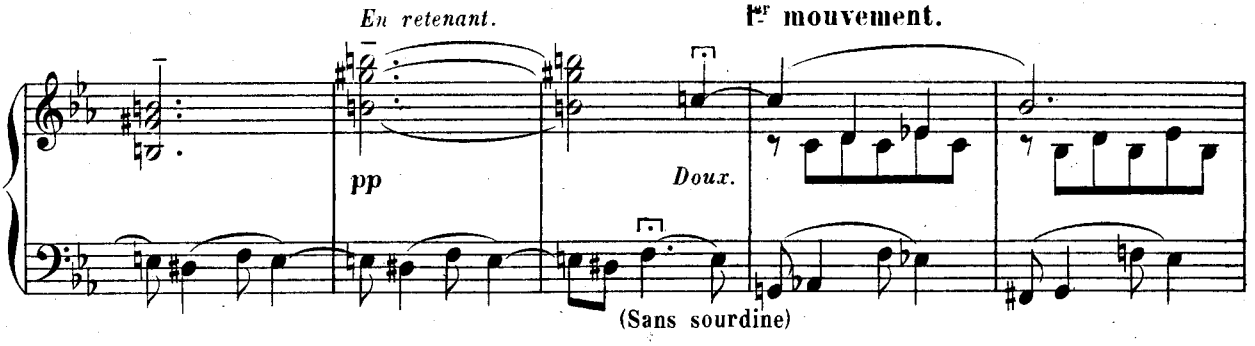

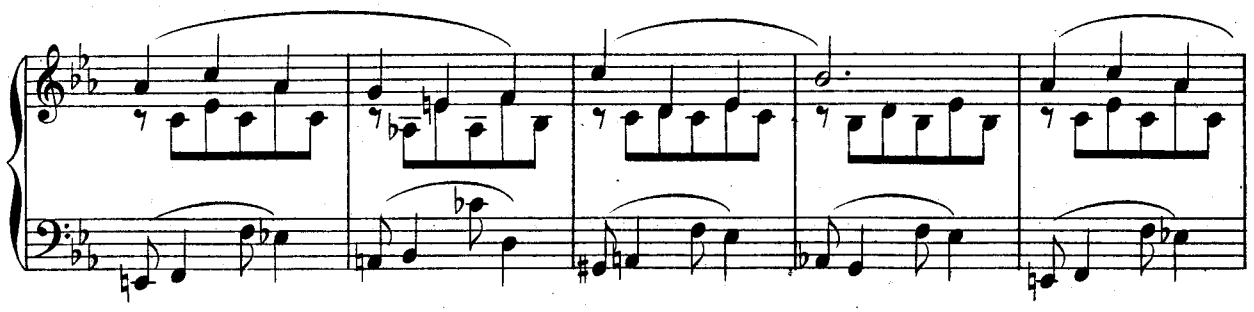

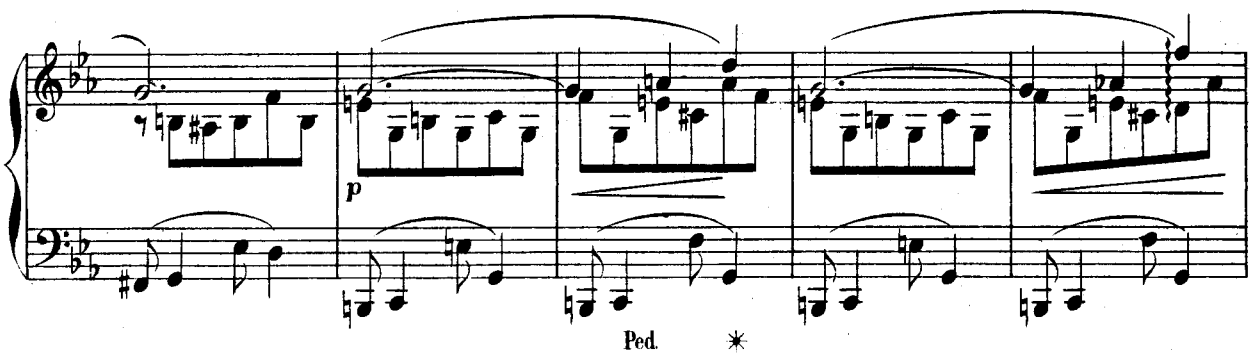

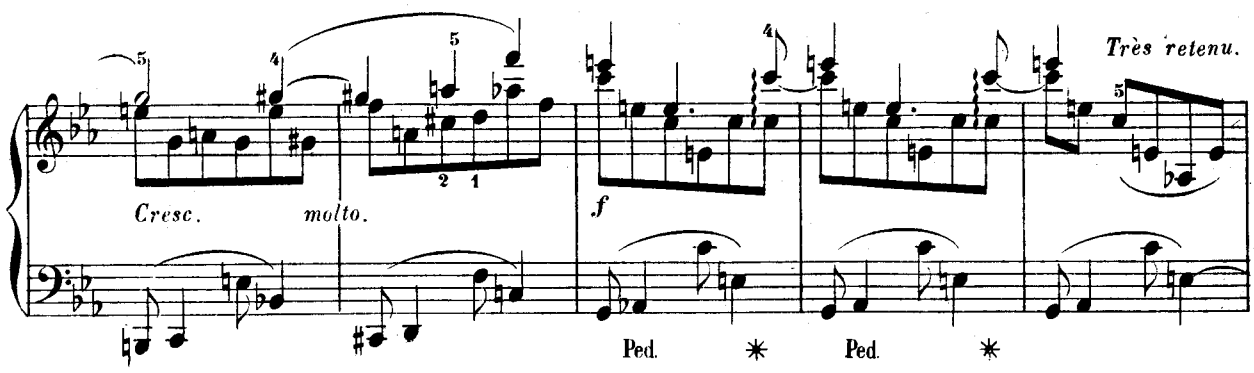

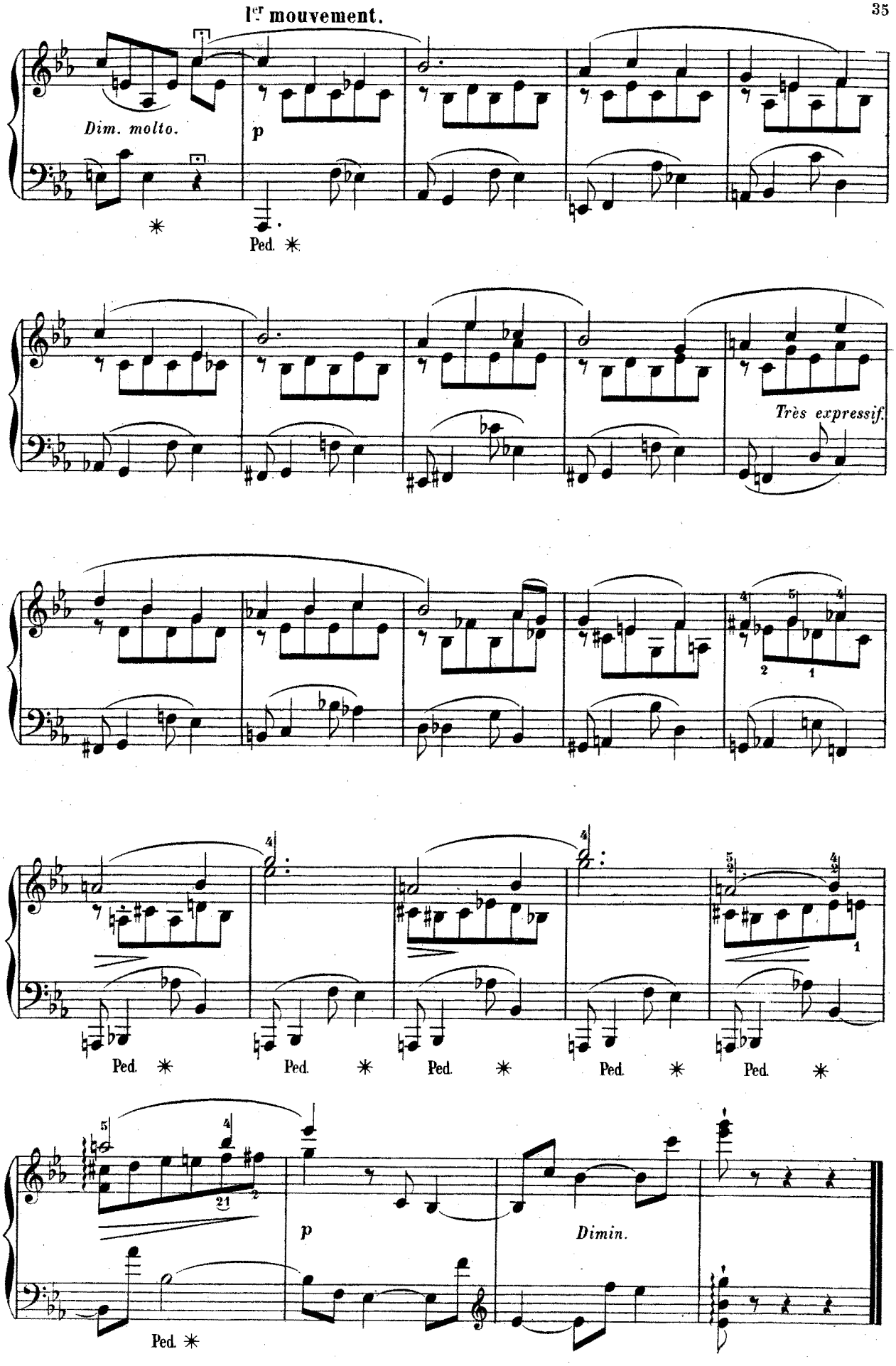
Dim. molto.
p
Ped.
Très expressif.
Ped.
Ped.
Ped.
Ped.
Ped.
p
Dimin.
Ped.

BEURON

N° II

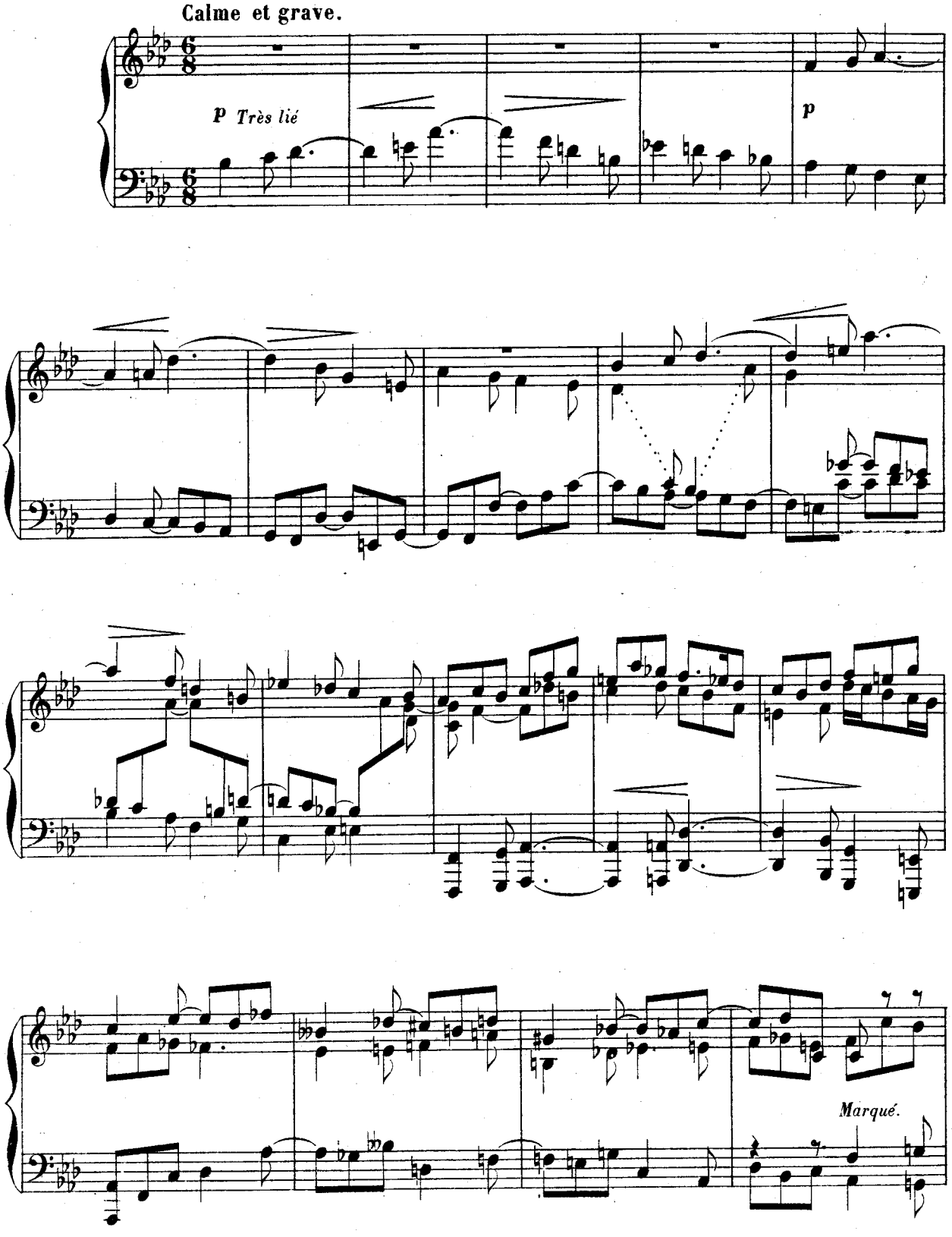

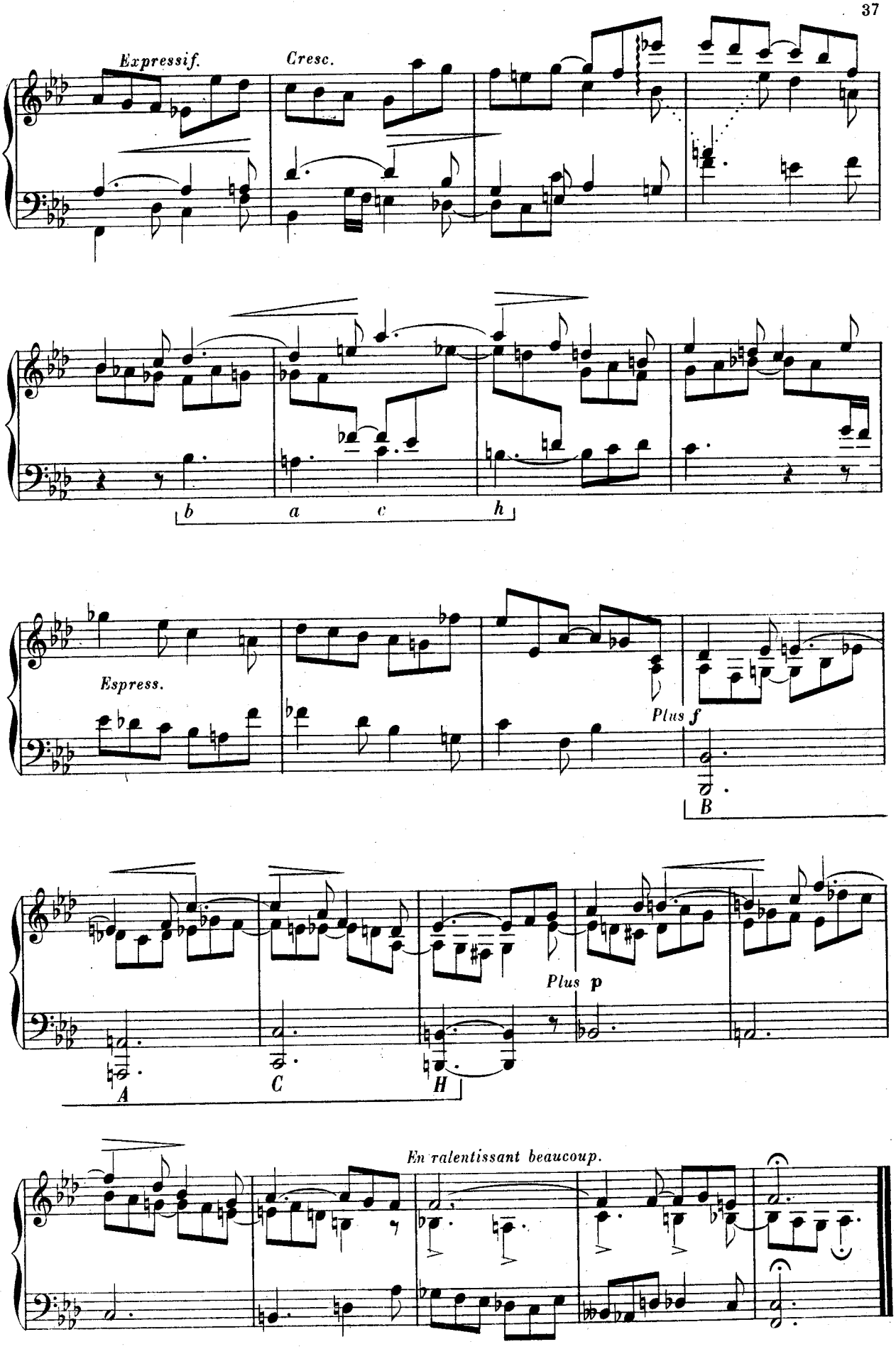
Expressif.
Cresc.
b a c h
Espress.
Plus f
B
A C H
Plus p
En ralentissant beaucoup.

LA PLUIE

N° 12

Assez animé.

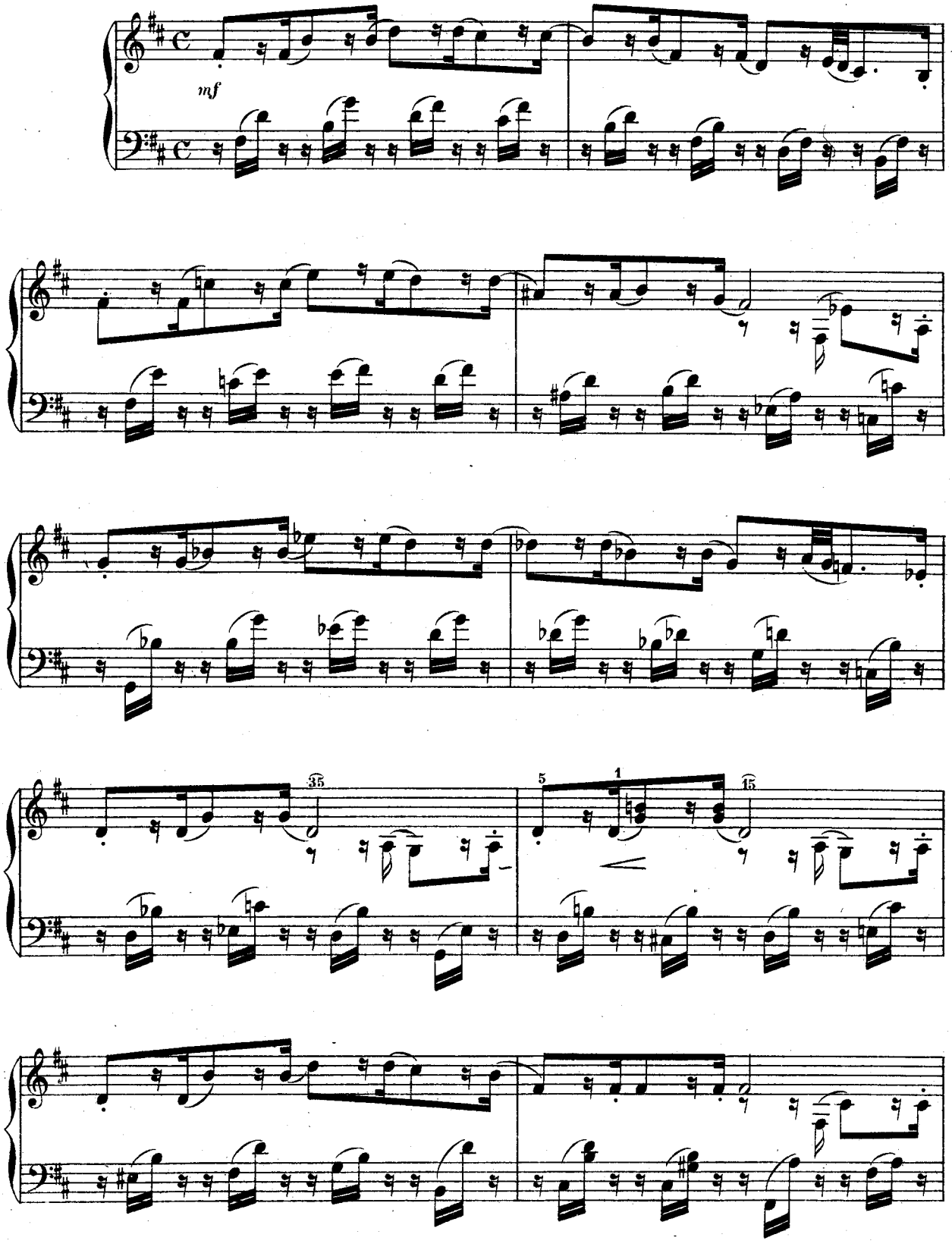

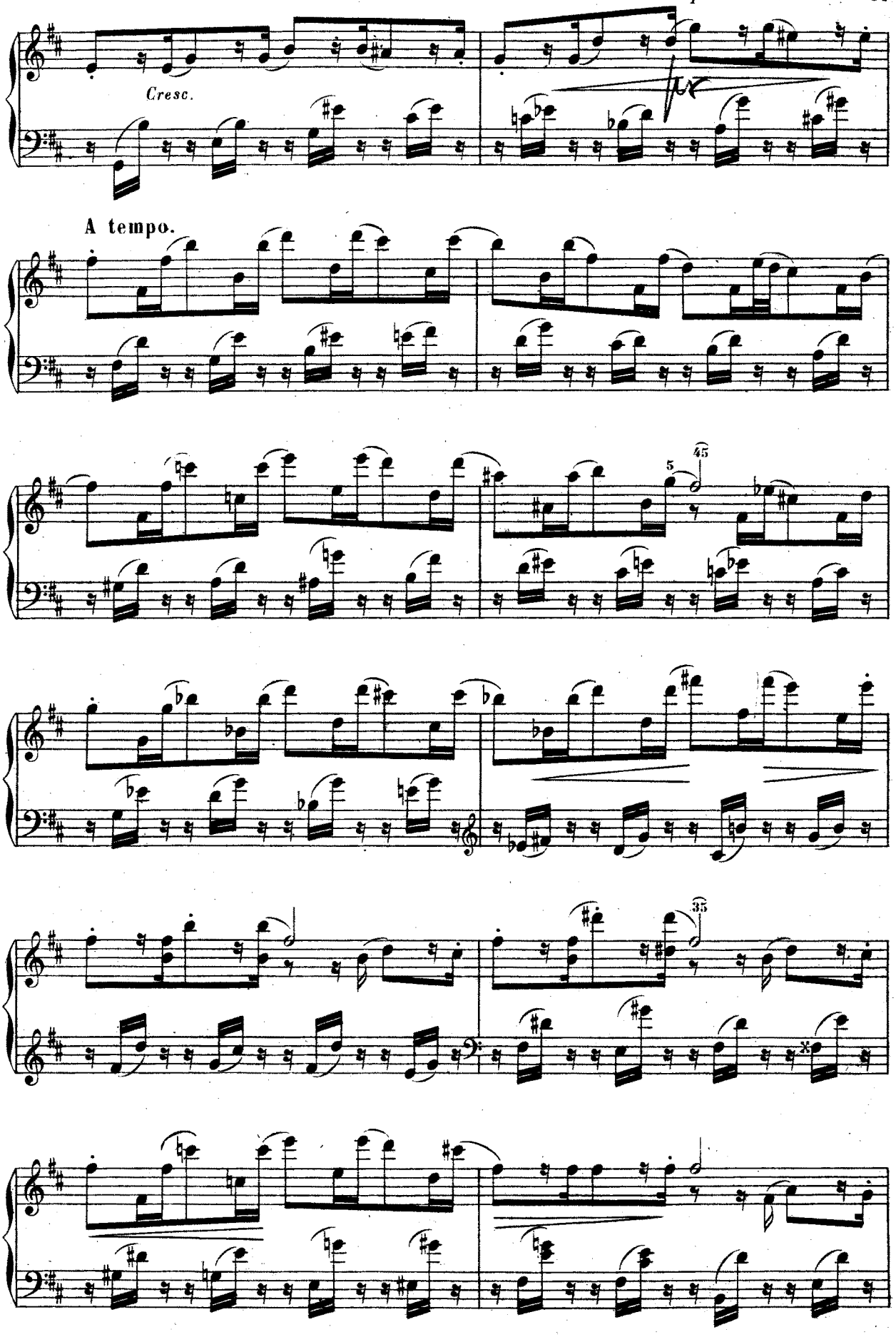
Cresc.
A tempo.
5
45
35

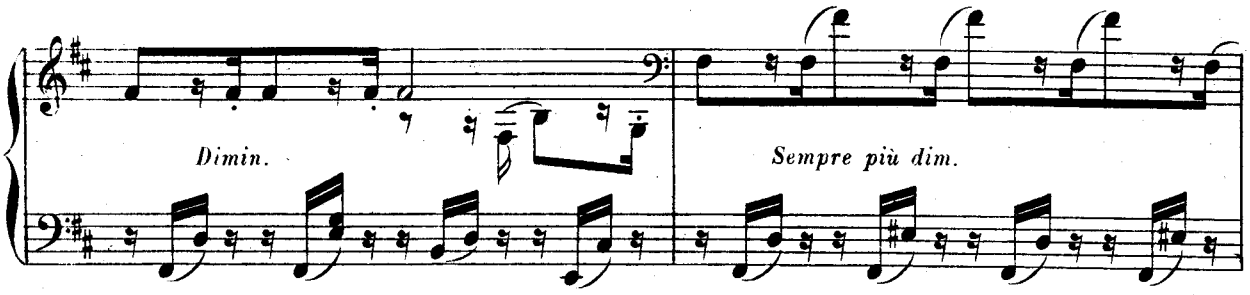

(SOMMETS DÉVASTÉS)

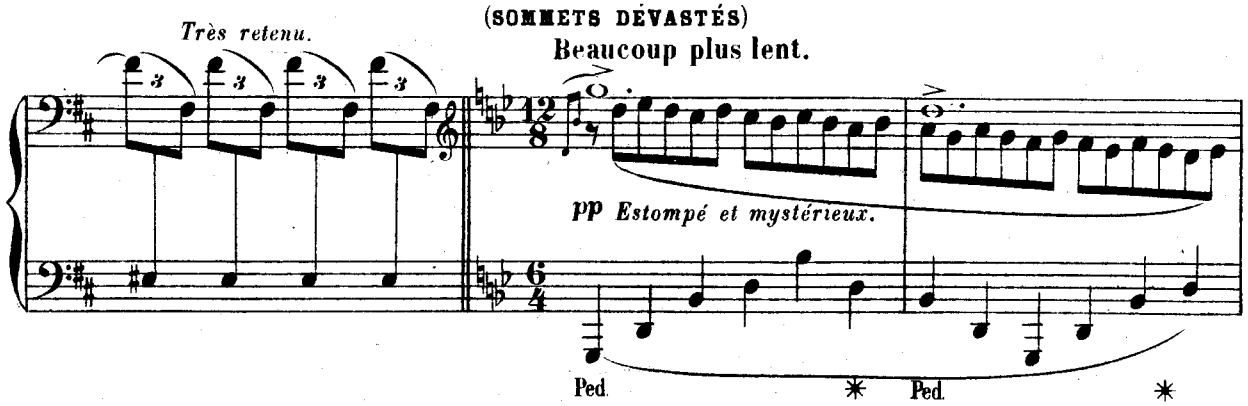

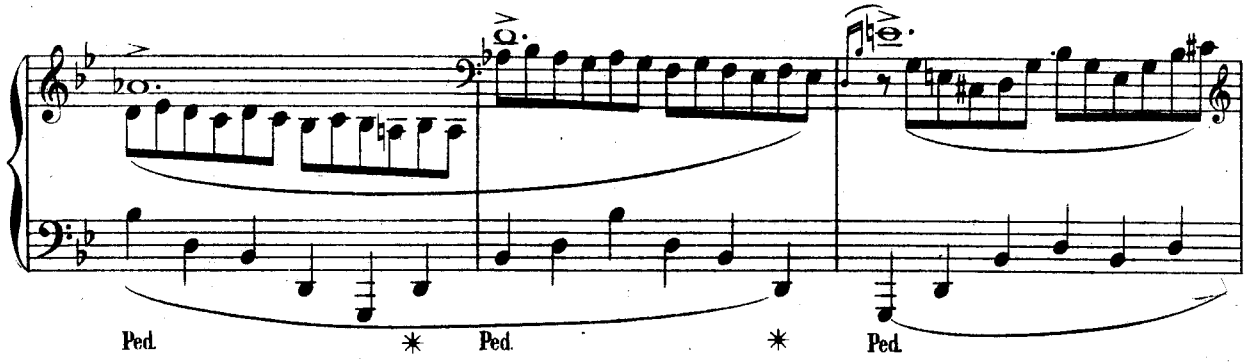

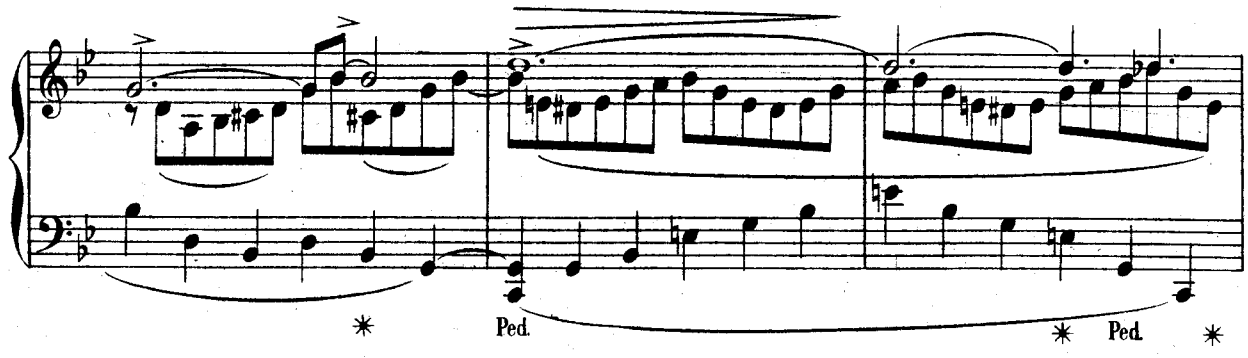

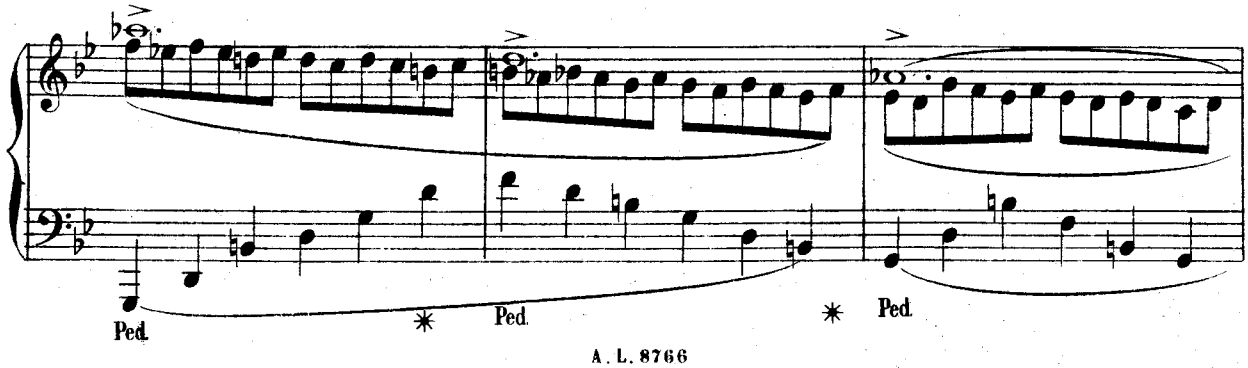

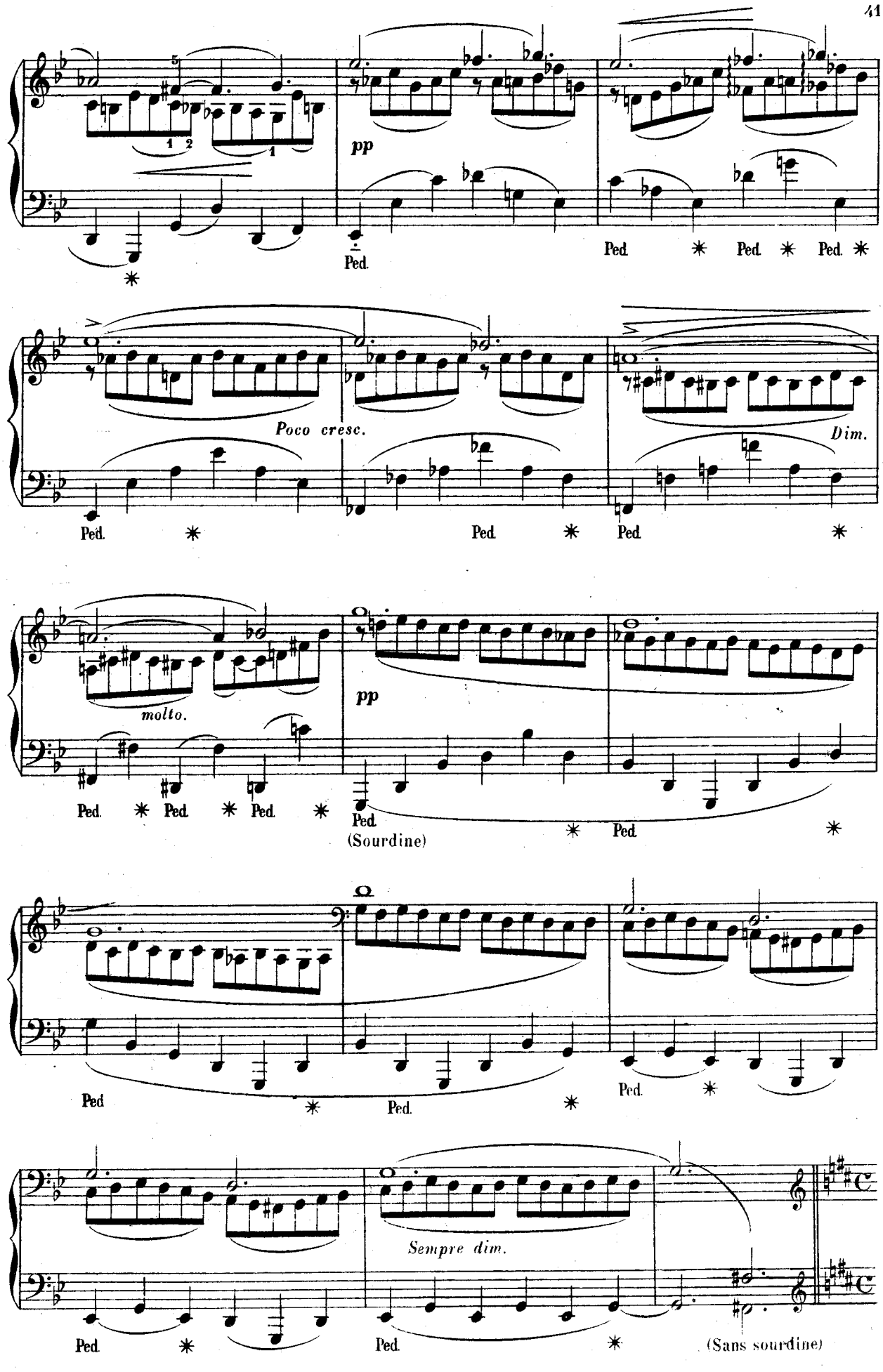
pp
Ped.
Ped. * Ped. * Ped. *
Poco cresc.
Dim.
molto.
(Sourdine)
Sempre dim.
(Sans sourdine)

Ier mouvement. (Assez animé.)

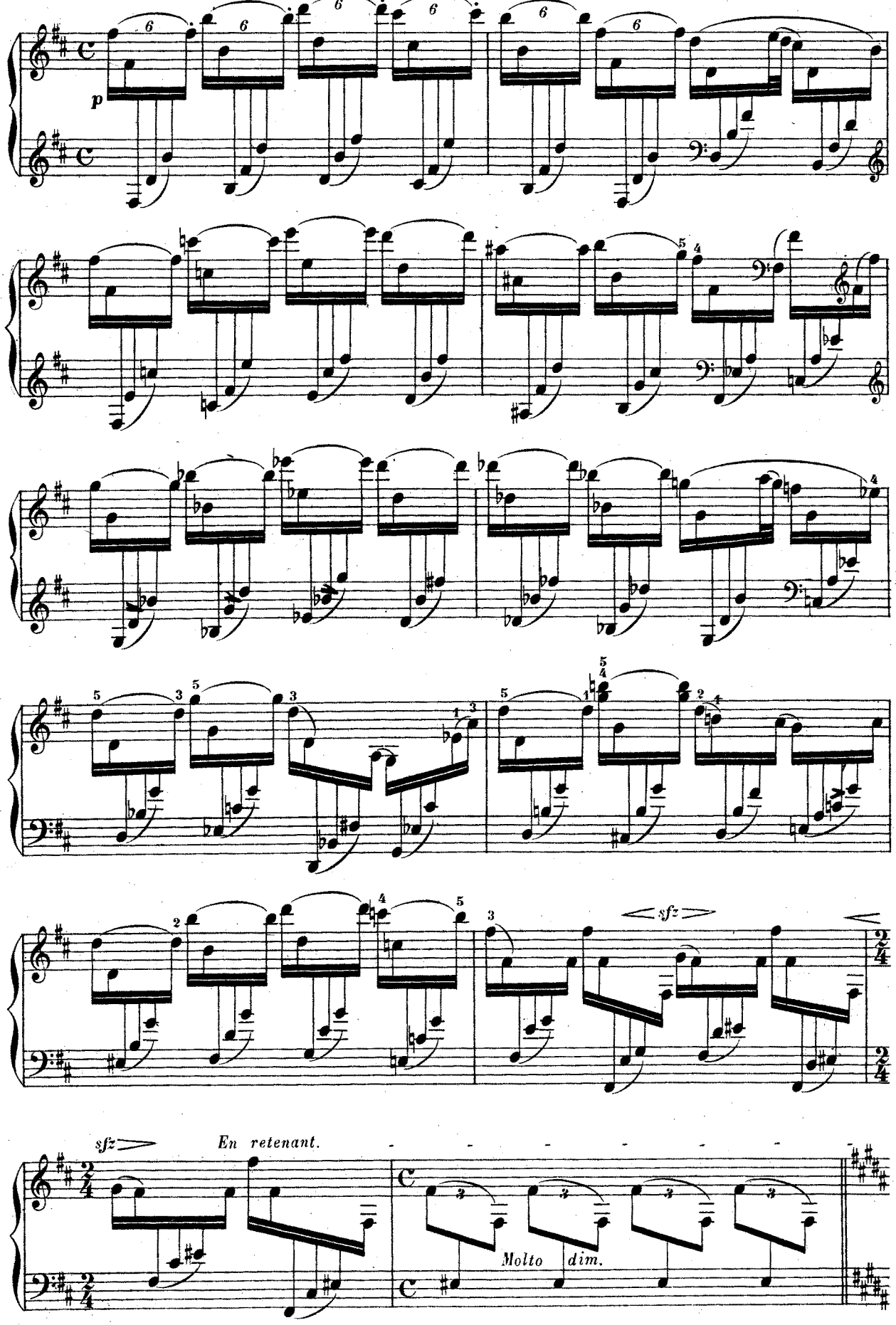

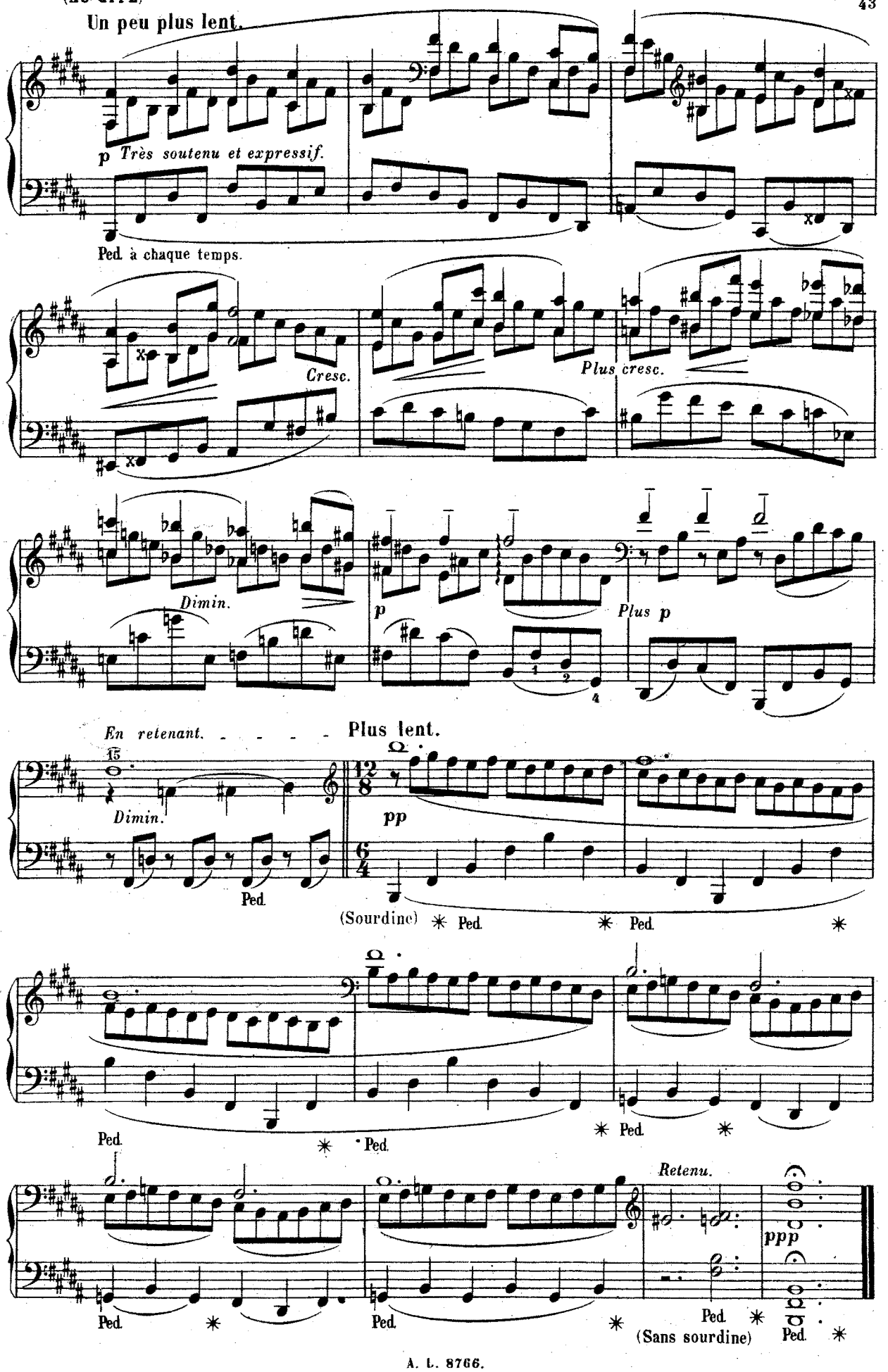
Un peu plus lent.
p Très soutenu et expressif.
Ped. à chaque temps.
Cresc.
Plus cresc.
Dimin.
p
Plus p
En retenant.
Plus lent.
Dimin.
pp
Ped.
(Sourdine)
Ped.
Ped.
Ped.
Ped.
Retenu.
ppp
Ped.
Ped.
(Sans sourdine)
Ped.

RÊVE

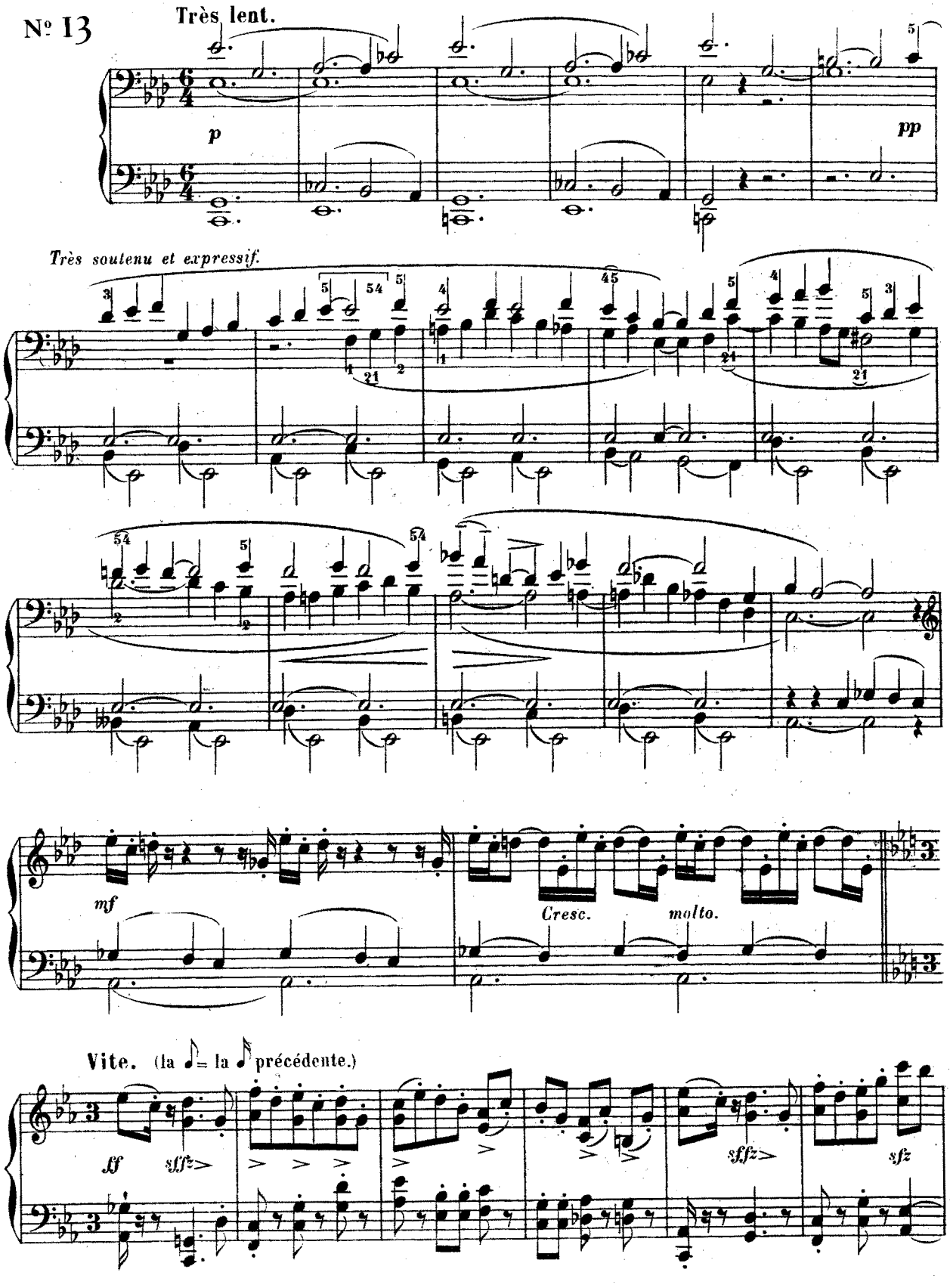
N° 13
Très lent.
p
pp
Très soutenu et expressif.
mf
Cresc.
molto.
Vite. (la ♩ = la ♪ précédente.)
ff
sfffz
sfffz
sfz

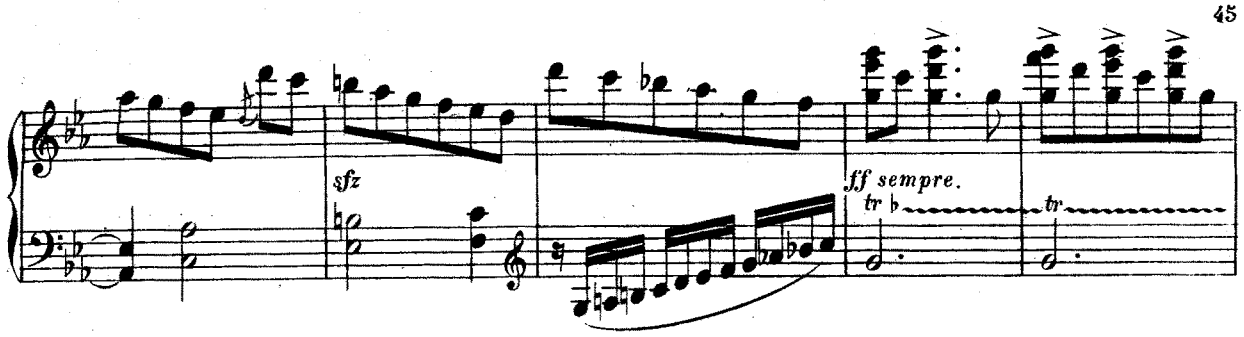
sfz
ff sempre.
tr
tr

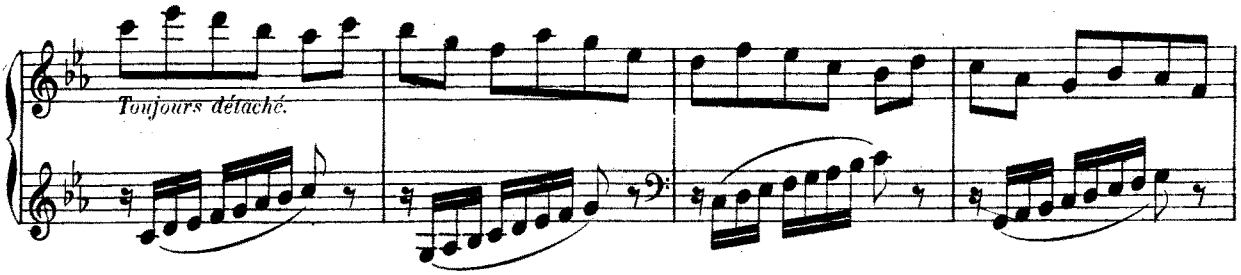
Toujours détaché.

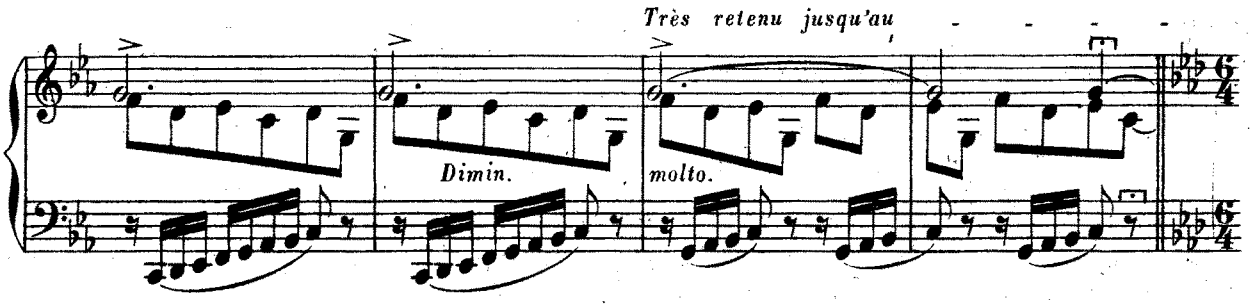
Très retenu jusqu'au
Dimin.
molto.

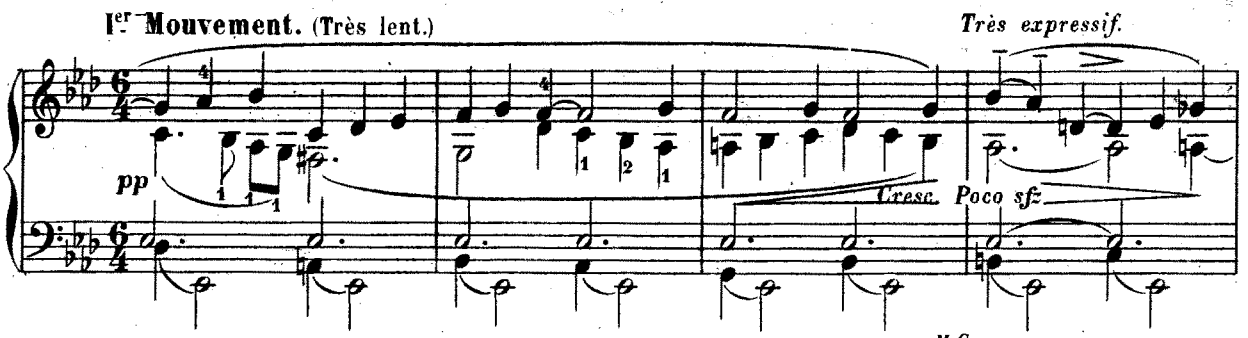
Ier Mouvement. (Très lent.)
Très expressif.
pp
Cresc.
Poco sf

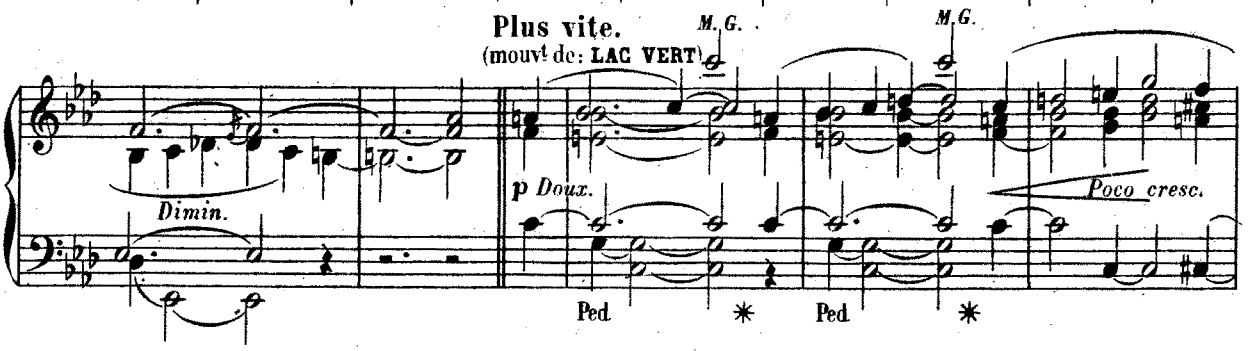
Plus vite.
(mouvt de: LAC VERT)
M.G.
M.G.
Dimin.
p Doux.
Poco cresc.
Ped.
Ped.

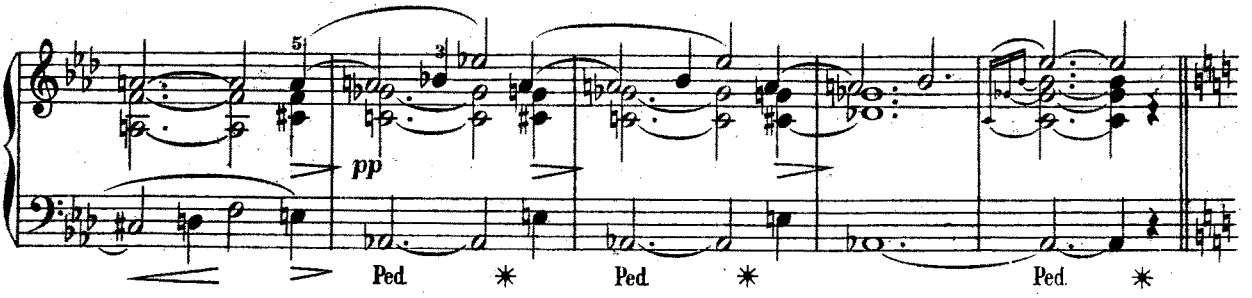
pp
Ped.
Ped.
Ped.

Lent. (1er mouvement un peu anime.)
La partie supérieure bien en dehors.

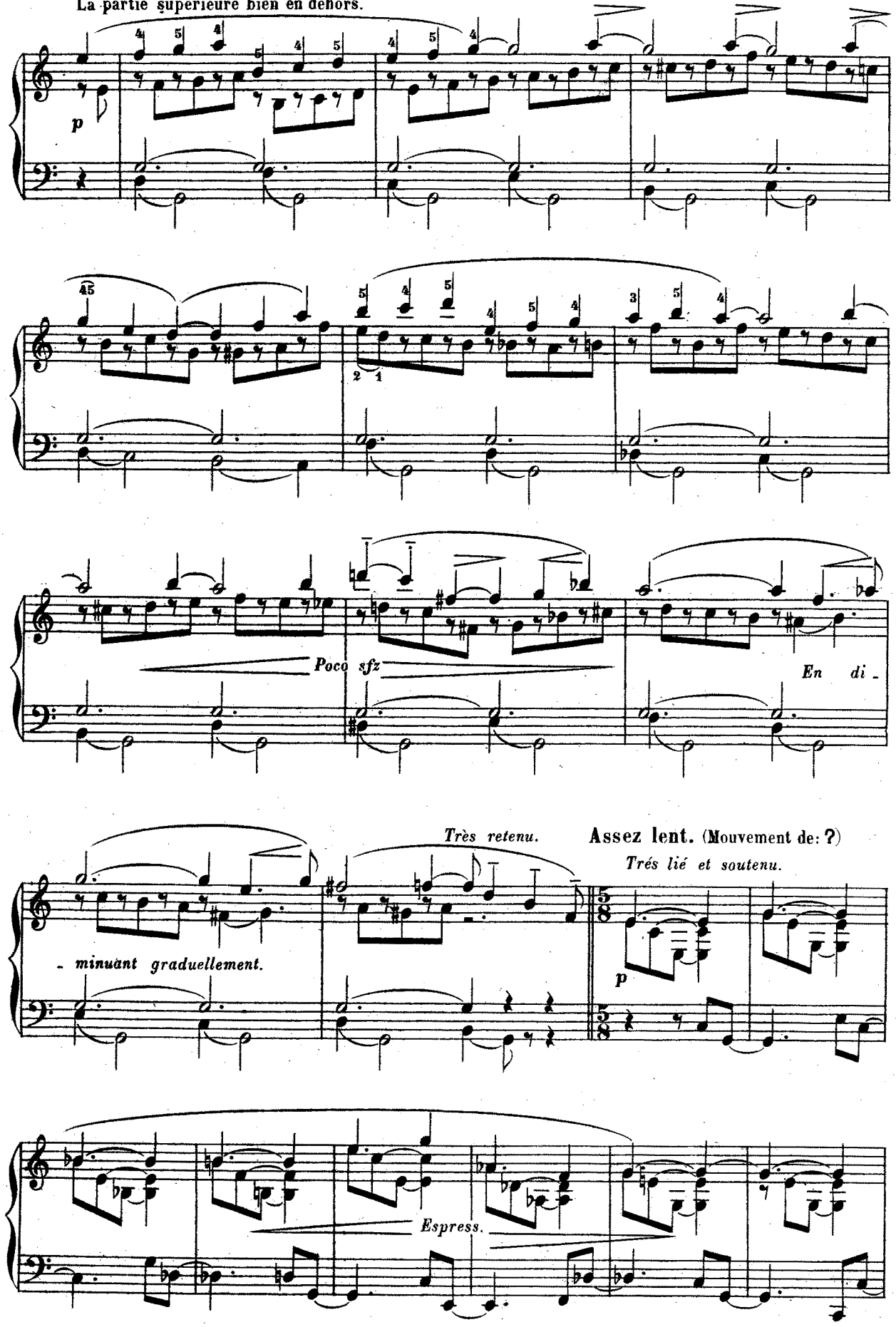

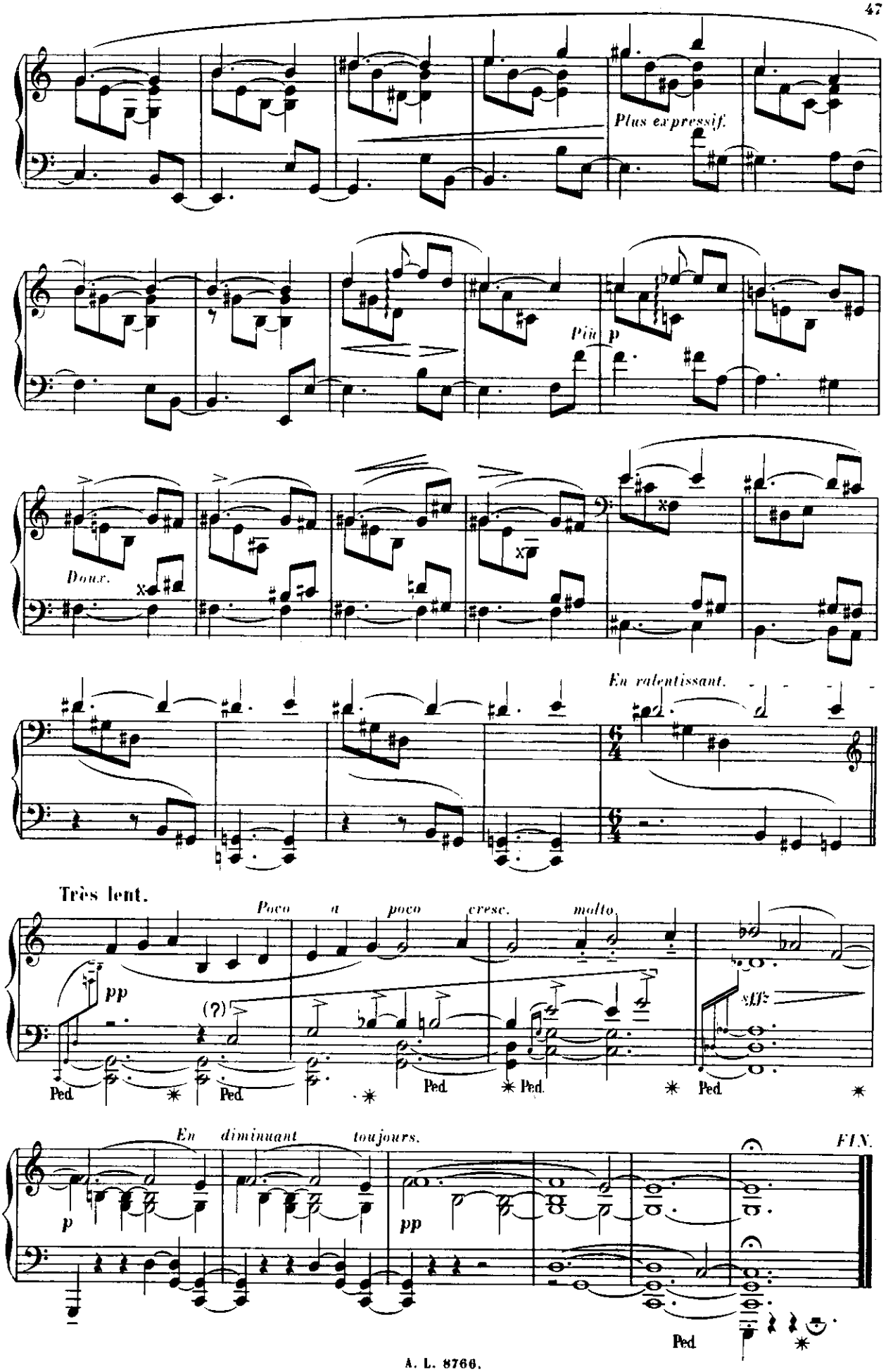
Plus expressif.
Più p
Doux.
En ralentissant.
Très lent.
Poco a poco cresc. molto
pp
(?)
sff
Ped.
En diminuant toujours.
p
pp
FIN.

PARIS, ALPHONSE LEDUC, ÉDITEUR, 1, RUE DE GRAMMONT

BIBLIOTHÈQUE-LEDUC

COLLECTION NOUVELLE D'ŒUVRES D'AUTEURS MODERNES

RECUEILS POUR LE PIANO

PRIX NETS

J. ARMINGAUD
Douze Pièces de différents caractères . . . . . 6 »

G. BACHMANN
Vingt-cinq Pièces. (Op. 38.) . . . . . 6 »

MEL. BONIS
Cinq Pièces . . . . . 4 »

A. BORODINE
Petite Suite. Huit Pièces. . . . . 4 »

CÉSAR CUI
Dix-huit Miniatures . . . . . 6 »

A. DIETRICH
Cinq Pièces. . . . . 4 »

V. DOLMETSCH
Quinze Pièces. (Op. 2.) . . . . . 5 »

THÉODORE DUBOIS
Vingt Pièces nouvelles. . . . . 6 »

ALPH. DUVERNOY
Voyage où il vous plaira! Quinze Pièces. . . . . 6 »

H. GHYS
A l'Aventure. Vingt Pièces . . . . . 6 »

BENJAMIN GODARD
Vingt Pièces. (Op. 58.) . . . . . 6 »

E. HÉMERY
Huit Pièces . . . . . 4 »

P. L. HILLEMACHER
Quinze Pièces . . . . . 6 »
Vingt Pièces nouvelles . . . . . 6 »
Esquisses musicales. Dix Pièces. . . . . 4 »

H. KETTEN
Vingt Pièces posthumes . . . . . 6 »

TH. LACK
Album de Souvenir. (Op. 118.) Vingt Pièces. . . . 6 »

P. LACOMBE
Pages improvisées. (Op. 79.) Dix Pièces. . . . . 5 »
Troisième Suite. (Op. 80.) . . . . . 4 »

ED. LEMAIGRE
Bourrées et Montagnardes. Souvenirs d'Auvergne. 3 50

A. LIADOFF
Bireulki. (Jeux d'enfants — Op. 2.) Quatorze Pièces. 4 »
Six Morceaux. (Op. 3.) 3 50

FR. LISZT
Grand Septuor de L.-V. Beethoven. . . . . 3 »

H. LITOLFF
Idylles et Aquarelles. Six Pièces. . . . . 5 »

CH. MÉLANT
Six Feuillets d'Album . . . . . 3 »

E. PESSARD
Vingt-cinq Pièces. (Op. 20.) . . . . . 6 »
Vingt Pièces nouvelles. (Op. 26.) . . . . . 6 »

G. PIERNÉ
Quinze Pièces. . . . . 6 »
Suite concertante, de Ch. Gounod . . . . . 5 »

E. RATEZ
Sept Canons, à tous les intervalles. (Op. 27.) . . . 2 »

H. RAVINA
Cent Préludes (Op. 100) dans tous les tons majeurs et mineurs . . . . . 2 »

A. RUBINSTEIN
Album Péterhof. (Op. 75.) Douze Pièces . . . . . 6 »
Souvenirs de Russie. Huit Morceaux . . . . . 6 »

N. STCHERBATCHEFF
Zigzags. Suite humoristique. 3 50

TIVADAR NACHEZ
Danses tziganes, d'après des airs hongrois (Op. 14.) 4 »

VINCENT D'INDY
Tableaux de Voyage. Trois Pièces. 6

OPÉRAS, BALLETS, ETC.

AD. ADAM
*Le Bijou perdu, Opéra-comique en trois actes. . 8 »
Si j'étais Roi, Opéra-comique en trois actes. . . 8 »

A. CŒDÈS
*La Belle Bourbonnaise, Op.-com. en trois actes . . 8 »

L.-C. DESORMES
*Mars et Vénus, Ballet en un acte. . . . . 4 »

G. DONIZETTI
*Lucie de Lammermoor, Grand opéra. . . . . 2 »

G. HÜE
Cœur brisé, Pantomime en un acte. . . . . 4 »

TH. DE LAJARTE
Les Jumeaux de Bergame, Ballet-pantomime. . . 7 »

X. LEROUX
Les Perses, Tragédie d'Eschyle . . . . . 7 »

E. PESSARD
Le Capitaine Fracasse, Op.-com. en trois actes . . 8 »
Tabarin, Grand-opéra en deux actes. . . . . 8 »

G. PIERNÉ
Le Collier de Saphirs, Pantomime en un acte. . . 5 »

R. PUGNO
Pour le Drapeau, Mimodrame en trois actes . . . 12

L. VASSEUR
La Brasserie, Ballet-pantomime en un acte 5

G. VERDI
Aïda, Grand-opéra en quatre actes 12

RECUEILS POUR LE PIANO A QUATRE MAINS

MEL. BONIS
Suite en forme de Valses . . . . . 6 »

A. BORODINE
1re Symphonie (en Mi bémol majeur) . . . . . 7 »
2e Symphonie (en Si mineur) . . . . . 7 »

H. GHYS
Six Pièces (Op. 26), en forme de valses . . . . . 3 »
Six Polonaises. . . . . 5 »

TH. GOUVY
Six Morceaux. (Op. 59.) . . . . . 7 »

G. HÜE
La Belle au Bois dormant. Féerie dramatique . . 6 »

TH. LACK
Tableaux de genre. (Op. 21.) Douze Pièces . . . . 7 »

E. PESSARD
Dix Pièces. (Op. 22.) . . . . . 7 »
Comédie Italienne. (Op. 37.) Quinze Pièces. . . 6 »

H. RAVINA
Pièces intimes. (Op. 78.) . . . . . 7 »

N. RIMSKY-KORSAKOFF
Antar, Symphonie. . . . . 7 »

TIVADAR NACHEZ
Danses tziganes, d'après des airs hongrois (Op. 14) en deux cahiers, chaque. . . . . 6 »

E. WINTZWEILLER
Six Valses. Souvenirs d'Alsace . . . . . 3 »

OPÉRAS

AD. ADAM
Si j'étais Roi, Opéra-comique en trois actes. . . . 15 »

G. VERDI
Aïda, Grand-opéra en quatre actes. . . . . 18 »

RECUEIL POUR DEUX PIANOS

GODARD (BENJ.). — JAELL (M.). Vingt Pièces. . . . . 12 »
Le Piano principal. . . . . 6 fr. Net | Le Piano d'accompagnement. . . . . 6 fr. Net

*Les Ouvrages marqués d'un * sont publiés dans le format in-8° ordinaire.*